

==Tributo a un grande==

Clarinete 1 en Sib

=Banda MS=

28/Febrero/2020

W//5554775498

F//Venta de partituras y transcripciones para banda

$\text{♩} = 90$

7

13

19

32

44

49

92

98

110

Clarinete 1 en Sib

121

5

131

136

140

==Tributo a un grande==

Clarinete 2 en Sib

=Banda MS=

28/Febrero/2020

W//5554775498

F//Venta de partituras y transcripciones para banda

5

10

16 **4**

24 **5**

34 **6** **2**

46 **39**

89

96 **7** **4**

110 **9**

121 **5**

==Tributo a un grande==

Clarinete 3 en Sib

=Banda MS=

28/Febrero/2020

W//5554775498

F//Venta de partituras y transcripciones para banda

♩=90

5

10

16

4

24

5

34

6

2

46

♩=90

6/8

39

89

96

♩=90

7

4

110

9

121

5

==Tributo a un grande==

Trompeta 1 en Sib

=Banda MS=

28/Febrero/2020

W//5554775498

F//Venta de partituras y transcripciones para banda

5

10 **15**

29

35

39 **2**

46 **18**

69 **7**

81

89 **4**

98 **4** **3**

108 **3**

90

90

90

Trompeta 1 en Si \flat

116

125

132

137

141

==Tributo a un grande==

Trompeta 2 en Sib

=Banda MS=

28/Febrero/2020

W//5554775498

F//Venta de partituras y transcripciones para banda

♩=90

5

10

15

29

3

37

2

44

♩=90

18

67

7

80

9

95

♩=90

4

3

107

112

3

118

4

Trompeta 2 en Si \flat

125

132

137

141

==Tributo a un grande==

Trompeta 3 en Sib

=Banda MS=

28/Febrero/2020

W//5554775498

F//Venta de partituras y transcripciones para banda

♩=90

5

10

15

29

34

3

2

43

♩=90

18

66

7

78

84

9

98

♩=90

4

3

108

3

116

4

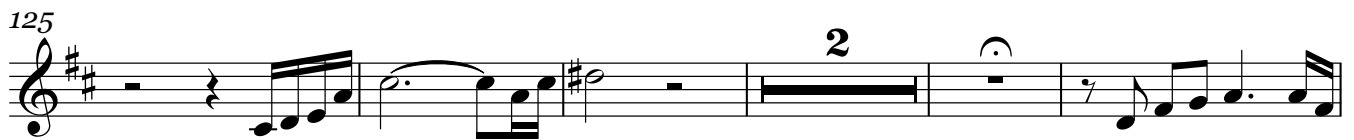
Trompeta 3 en Si \flat 

==Tributo a un grande==

Trombón 1 en Sib

=Banda MS=

28/Febrero/2020

W//5554775498

F//Venta de partituras y transcripciones para banda

$\text{♩} = 90$

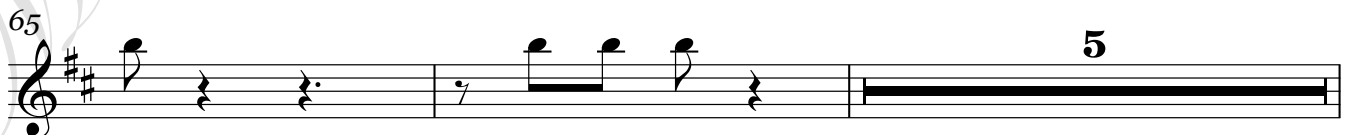
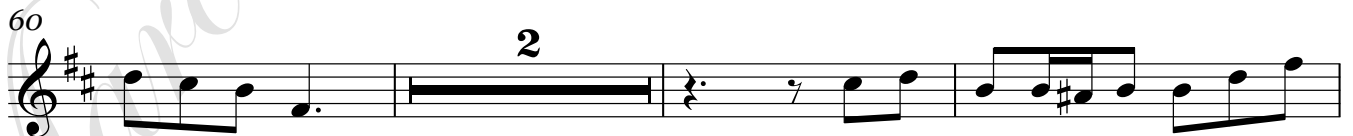
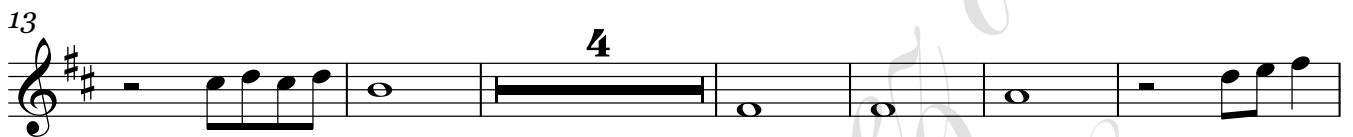
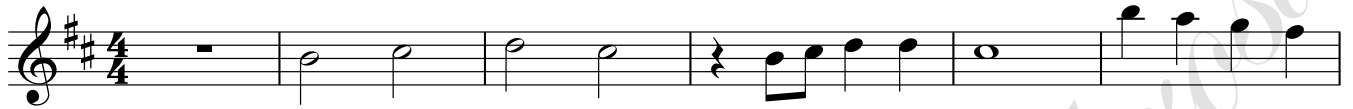

Trombón 2 en Sib

72

2

81

2 8

96

$\text{♩} = 90$

3

105

4 2

115

5

125

131

137

141

==Tributo a un grande==

Trombón 3 en Sib

=Banda MS=

28/Febrero/2020

W//5554775498

F//Venta de partituras y transcripciones para banda

$\text{♩} = 90$

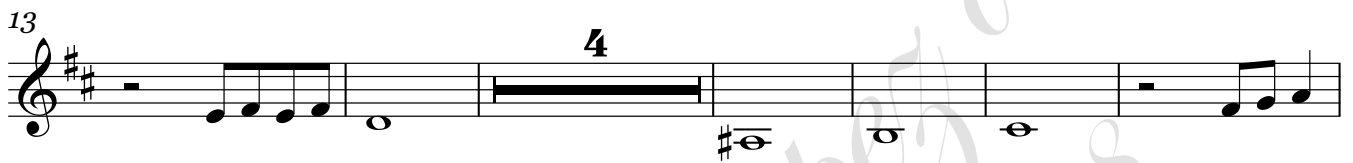
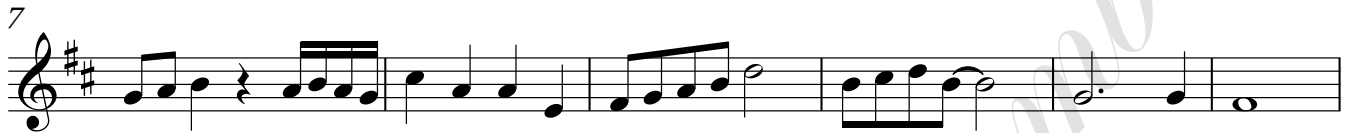

==Tributo a un grande==

Trombón 1 en C

=Banda MS=

28/Febrero/2020

W//5554775498

F//Venta de partituras y transcripciones para banda

♩=90

Trombón 1 en C

72

81

96

$\text{♩} = 90$

105

115

125

131

137

141

==Tributo a un grande==

Trombón 2 en C

=Banda MS=

28/Febrero/2020

W//5554775498

F//Venta de partituras y transcripciones para banda

♩=90

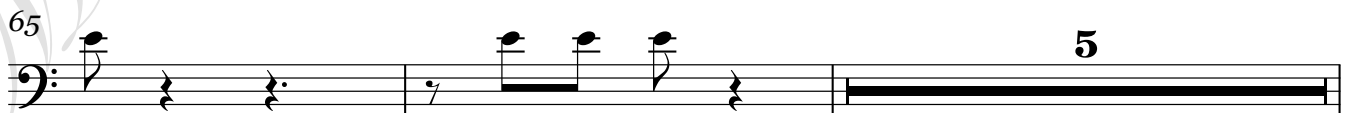

Trombón 2 en C

72

81

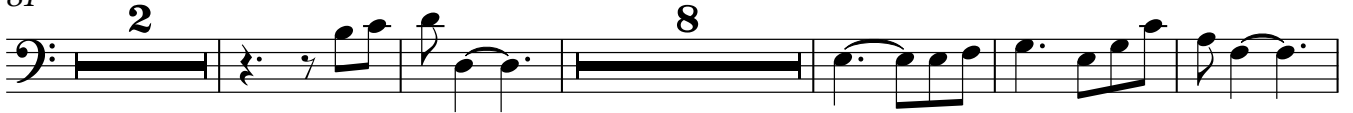

96

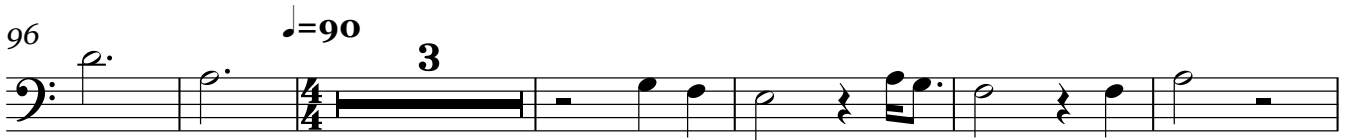

105

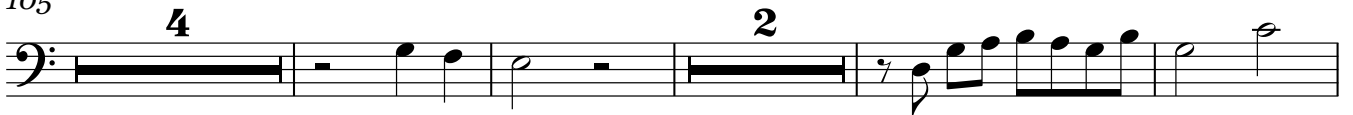

115

125

131

137

141

==Tributo a un grande==

Trombón 3 en C

=Banda MS=

28/Febrero/2020

W//5554775498

F//Venta de partituras y transcripciones para banda

♩=90

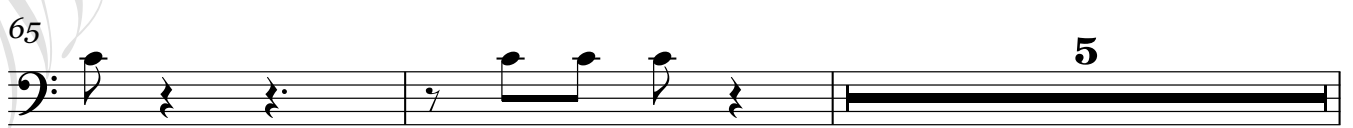
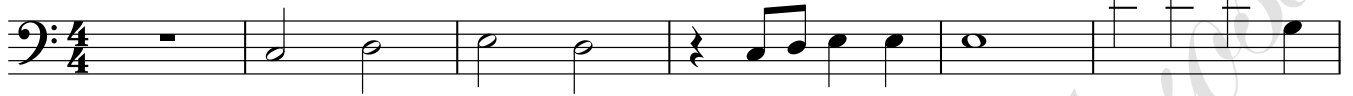

Trombón 3 en C

72

81

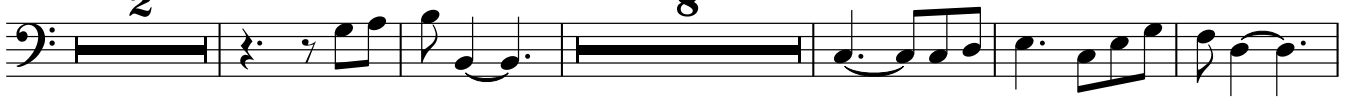

96

105

115

125

131

137

141

==Tributo a un grande==

Armonias en Mi♭

=Banda MS=

28/Febrero/2020

W//5554775498

F//Venta de partituras y transcripciones para banda

♩=90

6

10

14

4

23

29

34

39

44

♩=90

6/8

50

56

61

Armonias en Mi♭

67

73

79

86

92

98

♩=90

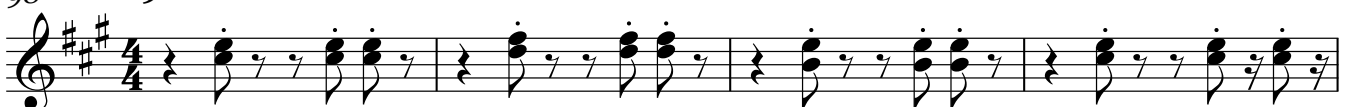

102

106

110

114

117

==Tributo a un grande==

Tuba en Sib

=Banda MS=

28/Febrero/2020

W//5554775498

F//Venta de partituras y transcripciones para banda

♩=90

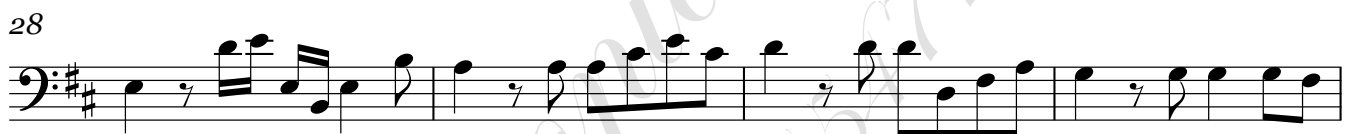

Tuba en Sib

60

67

74

81

88

95

$\text{♩} = 90$

100

104

107

110

113

Tuba en Sib

117

121

125

129

134

138

141

