

# "TRISTES RECUERDOS"

VICENTE JACUINDE

5597240-6423

PARTITURASMUSICALES@HOTMAIL.COM

CLARINETE 1

## (BANDA MM)

# "TRISTES RECUERDOS"

VICENTE JACUINDE

559)240-6423

PARTITURASMUSICALES@HOTMAIL.COM

CLARINETE 2

## (BANDA MM)

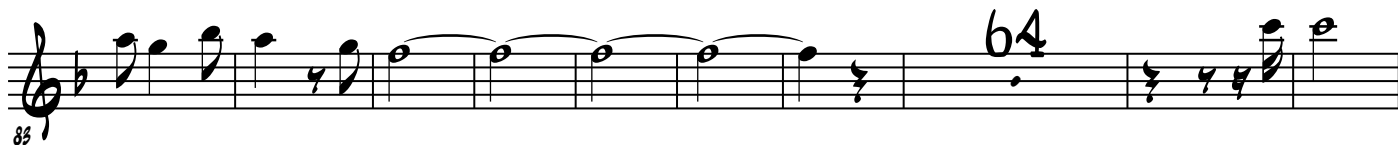
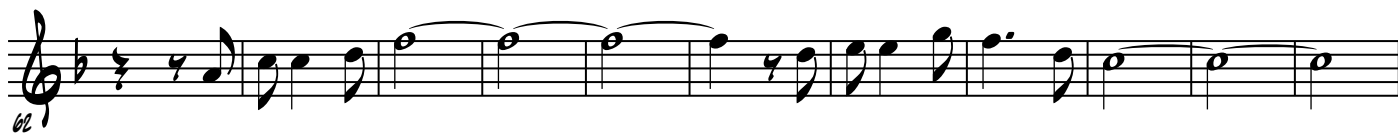
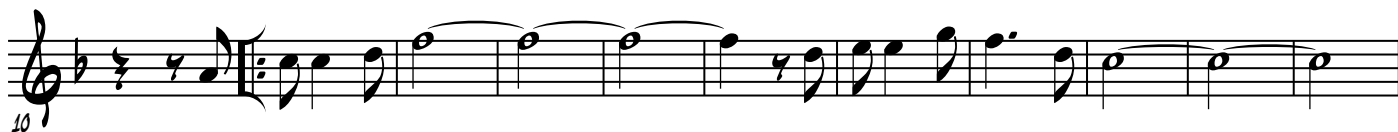

# "TRISTES RECUERDOS"

VICENTE JACUINDE

559)240-6423

PARTITURASMUSICALES@HOTMAIL.COM

CLARINETE 3

## (BANDA MM)

# "TRISTES RECUERDOS"

VICENTE JACUINDE

559)240-6423

PARTITURASMUSICALES@HOTMAIL.COM

TROMBON 1

## (BANDA MM)

2

# TRISTES RECUERDOS

# "TRISTES RECUERDOS"

VICENTE JACUINDE

559)240-6423

PARTITURASMUSICALES@HOTMAIL.COM

TROMBON 2

## (BANDA MM)

TRISTES RECUERDOS

2

# "TRISTES RECUERDOS"

VICENTE JACUINDE

559)240-6423

PARTITURASMUSICALES@HOTMAIL.COM

TROMBON 3

## (BANDA MM)

TRISTES RECUERDOS

2

# "TRISTES RECUERDOS"

VICENTE JACUINDE

559)240-6423

PARTITURASMUSICALES@HOTMAIL.COM

TROMBON 1

## (BANDA MM)

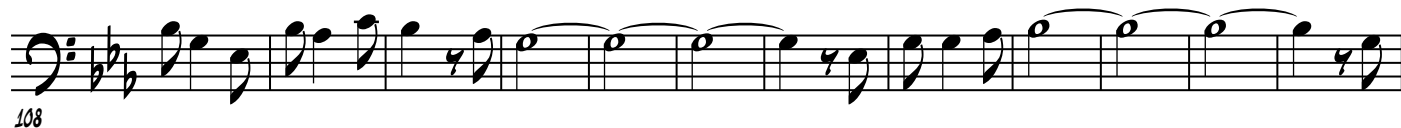

# "TRISTES RECUERDOS"

VICENTE JACUINDE

559)240-6423

PARTITURASMUSICALES@HOTMAIL.COM

TROMBON 2

## (BANDA MM)

# "TRISTES RECUERDOS"

VICENTE JACUINDE

5597240-6423

PARTITURASMUSICALES@HOTMAIL.COM

TROMBON 3

## (BANDA MM)

25 1.

2. 13 22

37

3

82

96

108

120

13 132

4

156

171

188

# "TRISTES RECUERDOS"

VICENTE JACUINDE

559)240-6423

PARTITURASMUSICALES@HOTMAIL.COM

TROMPETA 1

## (BANDA MM)

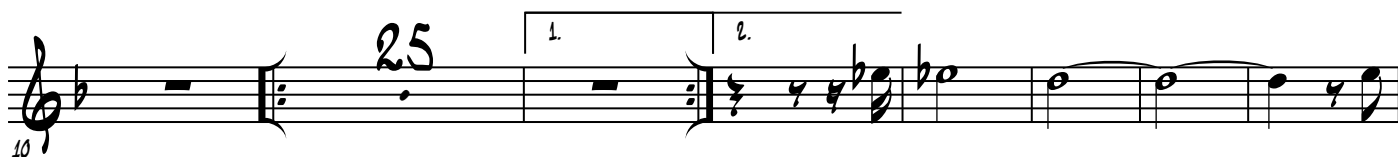

# "TRISTES RECUERDOS"

VICENTE JACUINDE

559)240-6423

PARTITURASMUSICALES@HOTMAIL.COM

TROMPETA 3

## (BANDA MM)

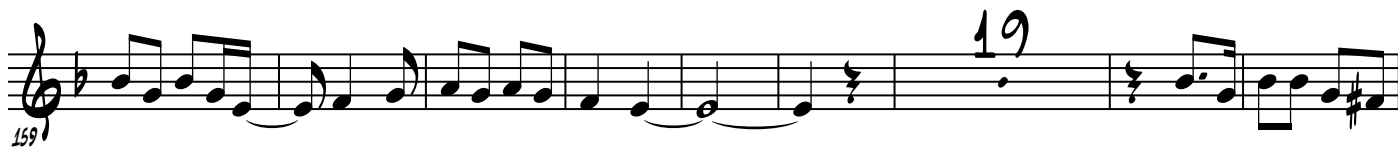
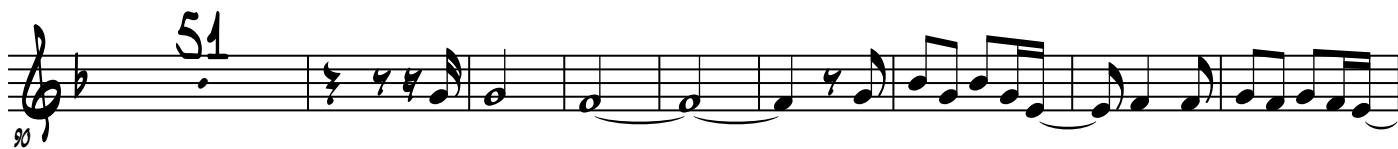
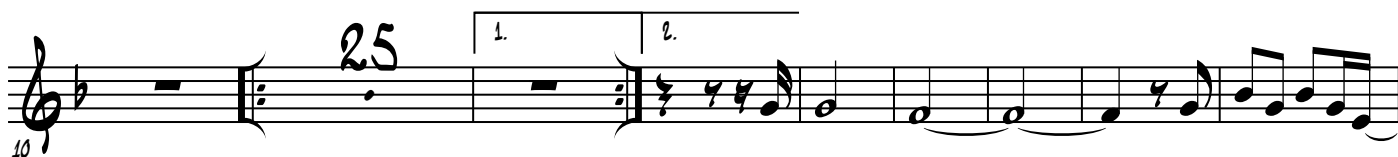

# "TRISTES RECUERDOS"

VICENTE JACUINDE

559)240-6423

PARTITURASMUSICALES@HOTMAIL.COM

SAXORES

## (BANDA MM)

TRISTES RECUERDOS

159

5

172

181

190

# "TRISTES RECUERDOS"

VICENTE JACUINDE

559)240-6423

PARTITURASMUSICALES@HOTMAIL.COM

TUBA

## (BANDA MM)

9

17

26

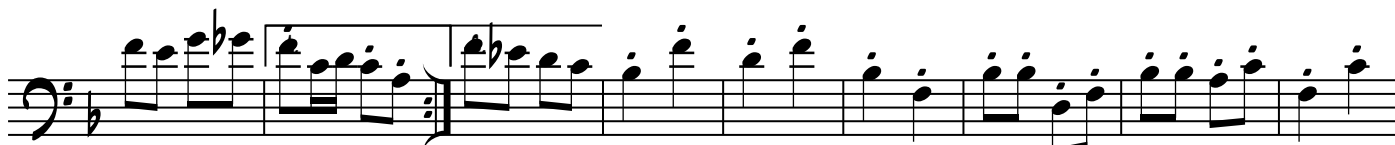

35

44

52

61

TRISTES RECUERDOS

69

78

88

97

106

115

124

132

142

TRISTES RECUERDOS

152

161

170

179

188