

=TU=

Clarinete 1 en Sib

=GRUPO FIRME FT LOS ELEGANTES=

♩=135

7

6

15

24

6

31

14

48

A

16

B

14

84

D.S. de A a B

20

7

6

115

124

6

131

=TU=

Clarinete 3 en Sib

=GRUPO FIRME FT LOS ELEGANTES=

♩=135

7 6

15

24

34

14 A 16 B

68

14 20 D.S. de A a B

106

7 6

119

128

133

=TU=

Trompeta 1 en Sib

=GRUPO FIRME FT LOS ELEGANTES=

♩=135

16

24

32 **A** 14 12

64 **B** 14

85 **D.S. de A a B** 20 16

124

131

TRANSCRIPCIONES, ARREGLOS
COMPOSICIONES INSTRUMENTALES PARA BANDA
55 54 77 54 98

=TU=

Trompeta 2 en Sib

=GRUPO FIRME FT LOS ELEGANTES=

♩=135 

24 

32 

64 

85 

124 

131 

TRANSCRIPCIONES, ARREGLOS
COMPOSICIONES INSTRUMENTALES PARA BANDA
55 54 77 54 98

=TU=

Trompeta 3 en Sib

=GRUPO FIRME FT LOS ELEGANTES=

♩=135

24

32

64

85

124

131

TRANSCRIPCIONES, ARREGLOS
COMPOSICIONES INSTRUMENTALES PARA BANDA
55 54 77 54 98

=TU=

Trombón 1 en Sib

=GRUPO FIRME FT LOS ELEGANTES=

♩=135

9

25

34

14 A 16 B

68

14 20 D.S. de A a B

TRANSCRIPCIONES, ARREGLOS
COMPOSICIONES INSTRUMENTALES PARA BANDA
55 54 77 54 98

106

113

9

129

=TU=

Trombón 2 en Sib

=GRUPO FIRME FT LOS ELEGANTES=

$\text{♩} = 135$ Sib

16

24

31

14

48 **A** 16 **B** 14

84 **D.S. de A a B** 20 16

123

130

TRANSCRIPCIONES, ARREGLOS
COMPOSICIONES INSTRUMENTALES PARA BANDA
55 54 77 54 98

=TU=

Trombón 3 en Sib

=GRUPO FIRME FT LOS ELEGANTES=

♩=135

16

24

31

14

48

A 16 **B** 14

84

D.S. de A a B

20 16

123

130

TRANSCRIPCIONES, ARREGLOS
COMPOSICIONES INSTRUMENTALES PARA BANDA
55 54 77 54 98

=TU=

Trombón 1 en C

=GRUPO FIRME FT LOS ELEGANTES=

♩=135 

9 

25 

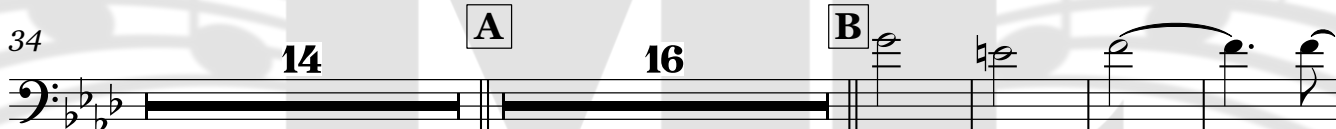
34 

68 

TRANSCRIPCIONES, ARREGLOS
COMPOSICIONES INSTRUMENTALES PARA BANDA
55 54 77 54 98

106 

113 

129 

=TU=

Trombón 2 en C

=GRUPO FIRME FT LOS ELEGANTES=

$\text{♩} = 135$ ♩

16

24

34

14 A 16 B

68

14 20 D.S. de A a B

106

16

128

133

TRANSCRIPCIONES, ARREGLOS
COMPOSICIONES INSTRUMENTALES PARA BANDA
55 54 77 54 98

=TU=

Trombón 3 en C

=GRUPO FIRME FT LOS ELEGANTES=

♩=135

16

24

31

14

48

A

16

B

14

84

D.S. de A a B

20

16

123

130

TRANSCRIPCIONES, ARREGLOS
COMPOSICIONES INSTRUMENTALES PARA BANDA
55 54 77 54 98

saxor en Mi \flat

-TU-

=GRUPO FIRME FT LOS ELEGANTES=

$\text{♩} = 135$

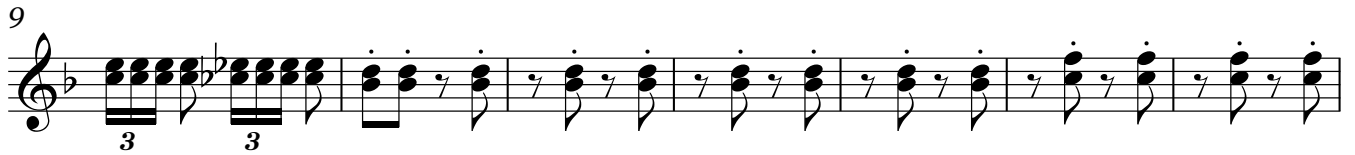

V.S.

80

88

96

104

D.S. de A a B

111

118

126

133

=TU=

Tuba en Sib

=GRUPO FIRME FT LOS ELEGANTES=

♩=135

Eleventh staff of music, measures 80-87.

88

96

D.S. de A a B

104

111

119

127

133

Bajo en Sib

=TU=

=GRUPO FIRME FT LOS ELEGANTES=

♩=135

80

88

96

104 **D.S. de A a B**

111

119

127

133

