

A
Clarinet in Bb 1

"TU ERES LA RAZON "

LA ARROLLADORA

♩ = 175

6

12

6

23

8

36

A

4

2

47

7

59

4

7

75

2

82

6

94

4

104

8

a la A
y
coda

117

3

3

A
Clarinet in Bb 3

"TU ERES LA RAZON "

♩ = 175

ARROLLADORA

6

12

23

36 **A**

47

59

75

82

94

104

117

A
Trombone 1

"TU ERES LA RAZON "

ARROLLADORA

♩ = 175

a la A
y
coda

Trombón

"TU ERES LA RAZON "

A

♩ = 175

ARROLLADORA

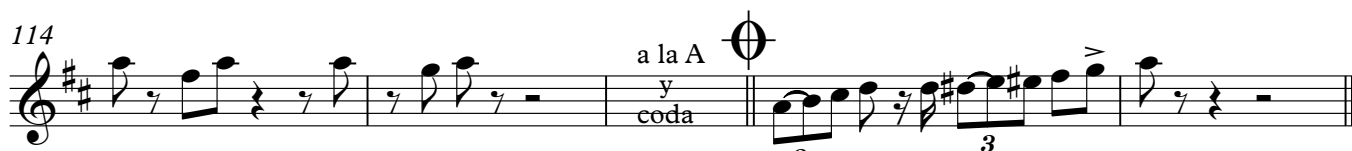
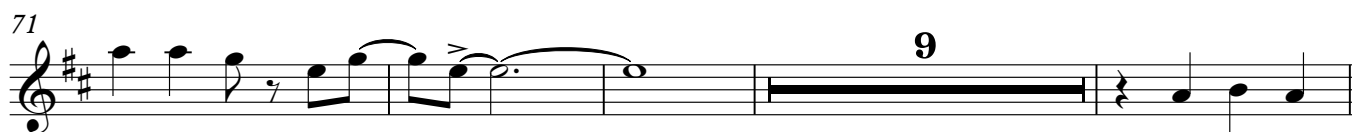
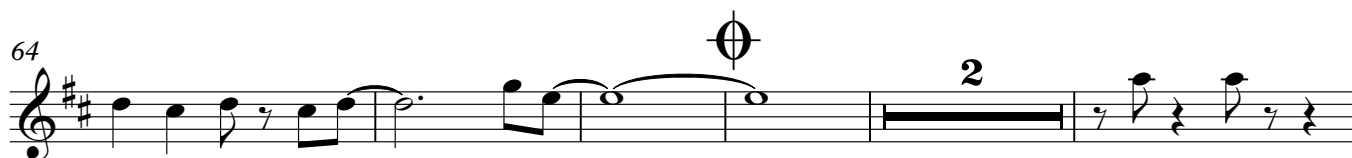
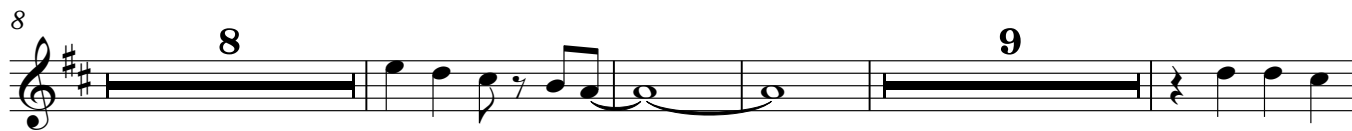

A
Trombone 2

"TU ERES LA RAZON "

♩ = 175

ARROLLADORA

8

29

36 **A**

51

64

71

84

90

103

a la A
y
coda

117

Trombón

"TU ERES LA RAZON "

A

♩ = 175

ARROLLADORA

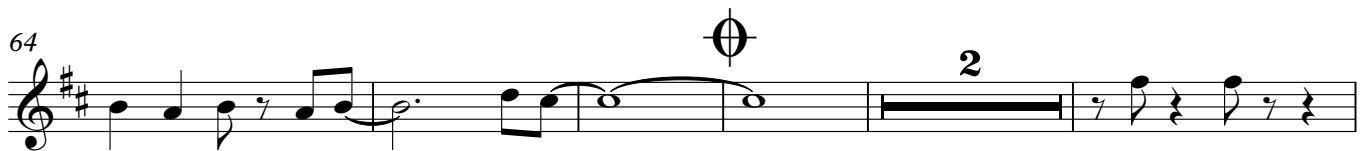

A
Trombone 3
♩ = 175

" TU ERES LA RAZON "

ARROLLADORA

8

8

29

36 **A**

7

51

64

71

84

90

10

103

10

a la A
y
coda

117

A
Tuba in B \flat

"TU ERES LA RAZON "

$\text{♩} = 175$

10

19

26

31

36

A

42

48

54

60

66

Tuba in Bb

72

78

84

91

97

103

109

114

