

Clarinete en Sib. 1

# Tu legado

'' Banda Misteriosa ''

19 Mayo 2018

tokin070689@gmail.com

f Erik Aguilar

21

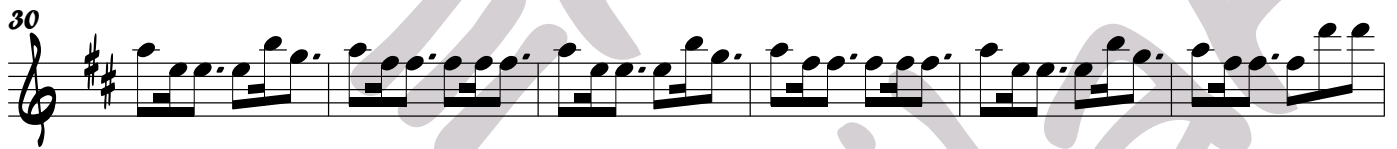

©©©© Heriberto Aguilar Rubis ©©©©

Uripitio Michoacán

Cel. (443) 182 55 98 Casa (447) 34 35 039

52

58

63

69

74

79

84

93

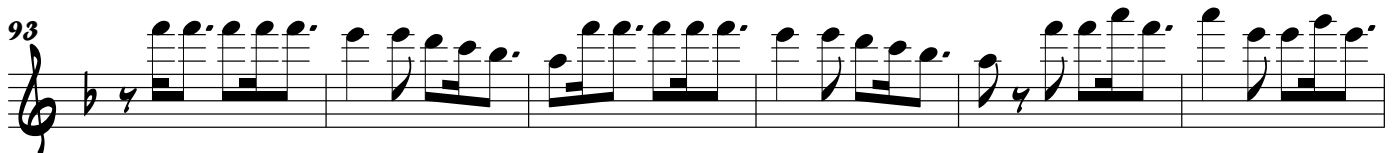

99

©©©© Heriberto Aguilar Rubio©©©©

Uripitío Michoacán

Cel. (443) 182 55 98 Casa (447) 34 35 039

105

110

116

129

136

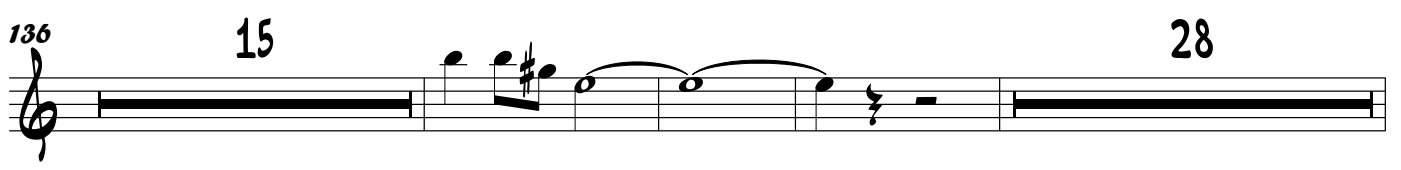

182

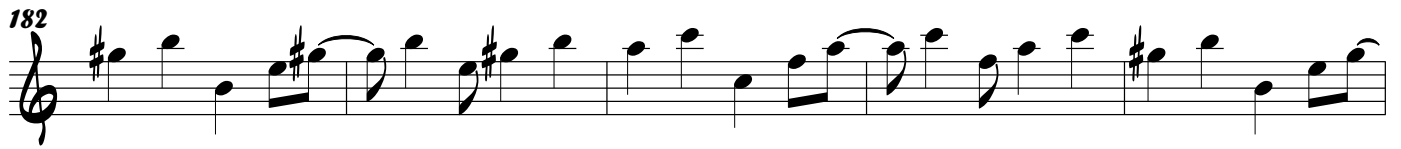

187

258

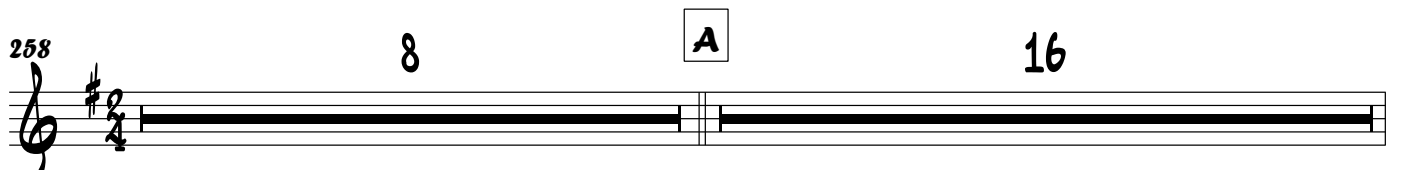

Heriberto Aguilar Rubis

Uripitio Michoacán

Cel. (443) 182 55 98 Casa (447) 34 35 039

282

290

298

304

312

320

326

332

a la A y sigue

17

375

©©©© Heriberto Aguilar Rubis©©©©

Uripitio Michoacán

Cel. (443) 182 55 98 Casa (447) 34 35 039

383

391

4 32

432

442

B

450

457

11

473

e 15

496

18

522

a la B y C a D **D** 15

Heriberto Aguilar Rubio

Uripitío Michoacán

Cel. (443) 182 55 98 Casa (447) 34 35 039

Clarinete en Sib. 2

# Tu legado

'' Banda Misteriosa ''

19/Mayo/2018

tokin070689@gmail.com

21

f Erik Aguilar

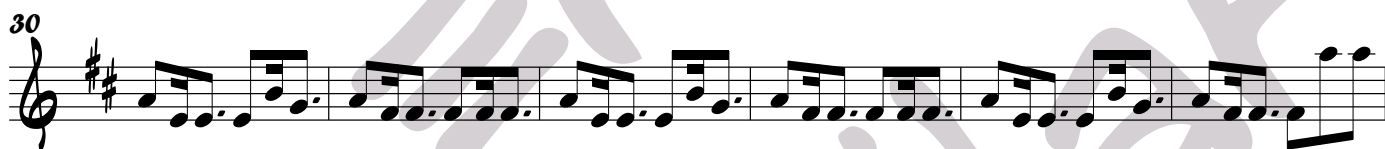
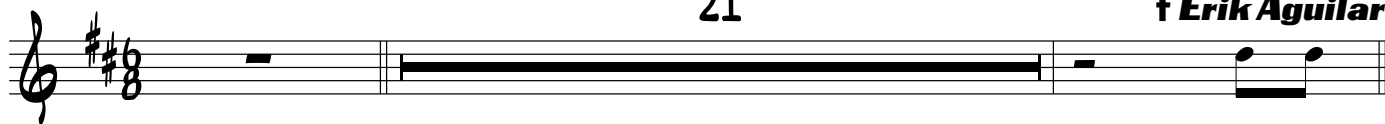

©©©© Heriberto Aguilar Rubis ©©©©

Uripitio Michoacán

Cel. (443) 182 55 98 Casa (447) 34 35 039

52

58

63

69

75

81

87

96

102

©©©© Heriberto Aguilar Rubio©©©©

Uripitio Michoacán

Cel. (443) 182 55 98 Casa (447) 34 35 039

108

114

2 8

128

1. 2.

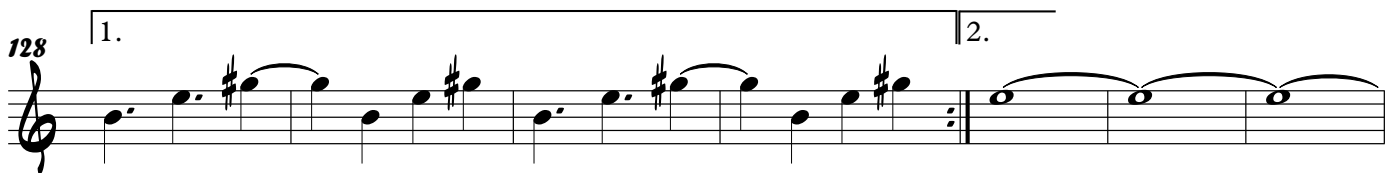

135

15

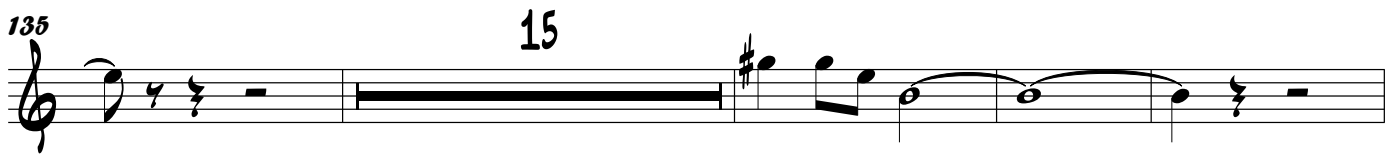

154

28

186

190

68 8

266

A 16

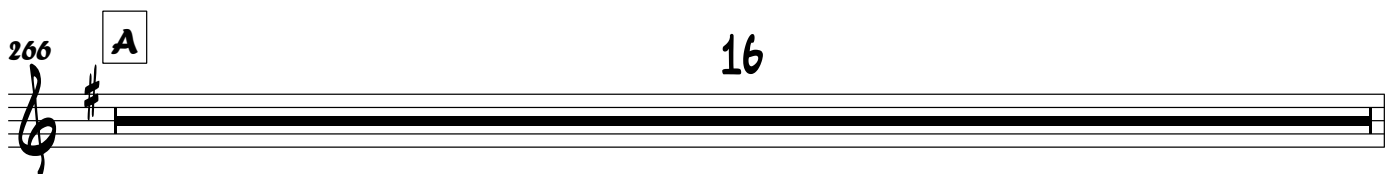

282

290

298

304

312

320

327

a la A y sigue

334

24

17

378

©©©© Heriberto Aguilar Rubio©©©©

Uripitio Michoacán

Cel. (443) 182 55 98 Casa (447) 34 35 039

385 4

395 32

433

442 B

450

457 11

473 e 15

496 18

522 a la B y C a D D 15

©©©© Heriberto Aguilar Rubio©©©©

Uripitío Michoacán

Cel. (443) 182 55 98 Casa (447) 34 35 039

Clarinete en Sib. 3

# Tu legado

'' Banda Misteriosa ''

19 Mayo 2018

tokin070689@gmail.com

f Erik Aguilar

21

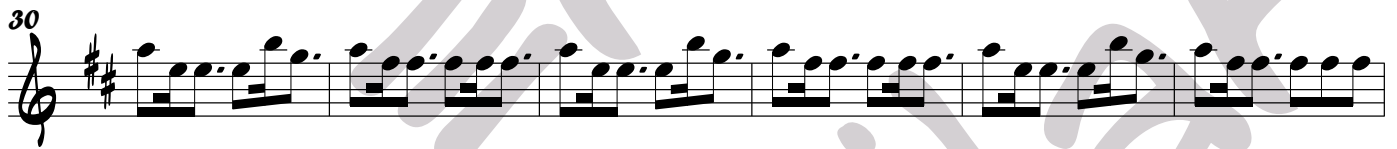

©©©© Heriberto Aguilar Rubis ©©©©

Uripitio Michoacán

Cel. (443) 182 55 98 Casa (447) 34 35 039

©©©© Heriberto Aguilar Rubis ©©©©

Uripitio Michoacán

Cel. (443) 182 55 98 Casa (447) 34 35 039

107

111

116

129

136

182

187

258

282

290

298

304

312

320

326

332

a la A y sigue

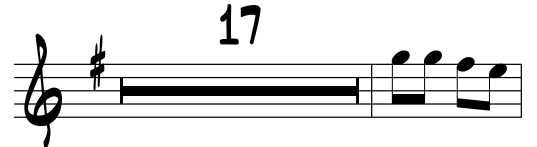

376

©©©© Heriberto Aguilar Rubio©©©©

Uripitio Michoacán

Cel. (443) 182 55 98 Casa (447) 34 35 039

384 4

395 32

433

443 B

451

460 11 e 15

491

501 18

a la B y C a D D 15

525

©©©© Heriberto Aguilar Rubio©©©©

Uripitio Michoacán

Cel. (443) 182 55 98 Casa (447) 34 35 039

75 9

89

95

101

107

113 2 7

126

133 7

146

153

159

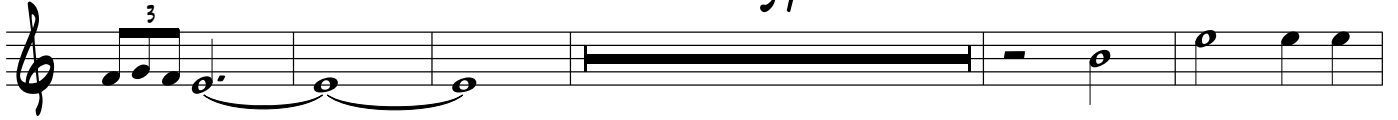

201

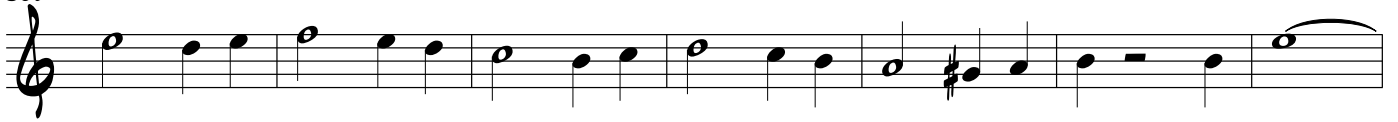

208

215

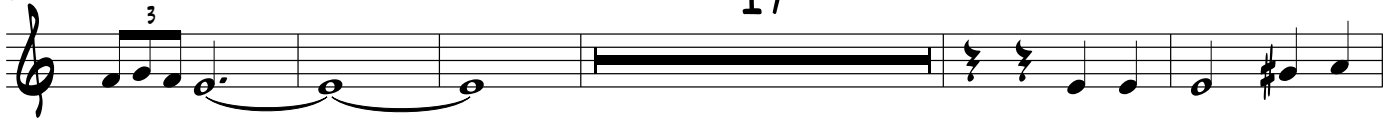

237

243

250

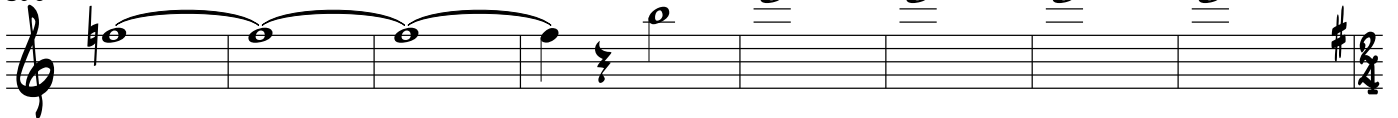

258

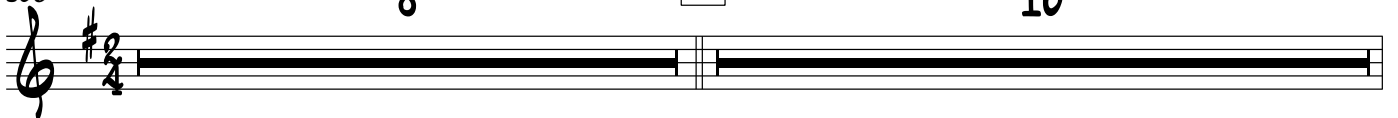

©©©© Heriberto Aguilar Rubio©©©©

Uripitío Michoacán

Cel. (443) 182 55 98 Casa (447) 34 35 039

282

290

298

8 12

323

35 17

a la A y sigue

378

386

394

28

428

3 3 3

443

**B**

©©©© Heriberto Aguilar Rubis©©©©

Uripitío Michoacán

Cel. (443) 182 55 98 Casa (447) 34 35 039

451

460

473

484

504

515

a la B y

525

536

555

Heriberto Aguilar Rubis

Uripitio Michoacán

Cel. (443) 182 55 98 Casa (447) 34 35 039

565

2

576

11

3

595

2

607

615

621

75 9

89

95

101

107

113 2 7

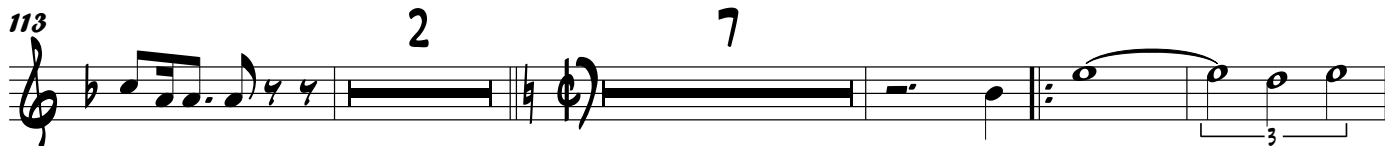

126 1. 2.

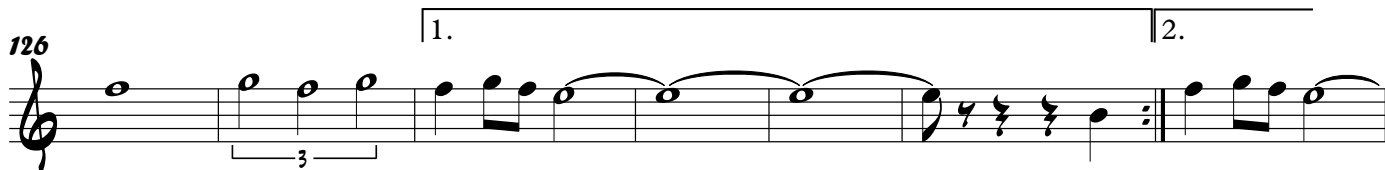

133 7

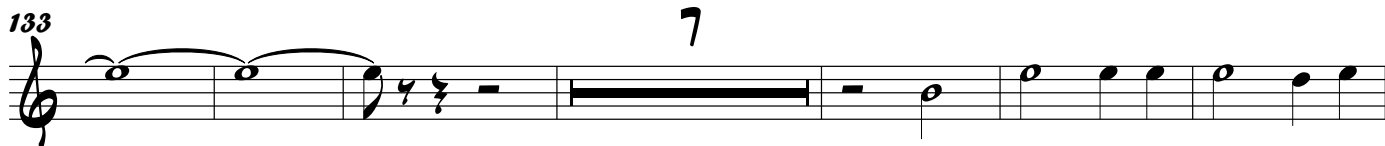

146

153

159

201

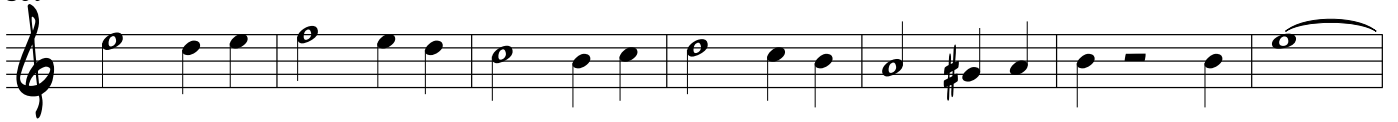

208

215

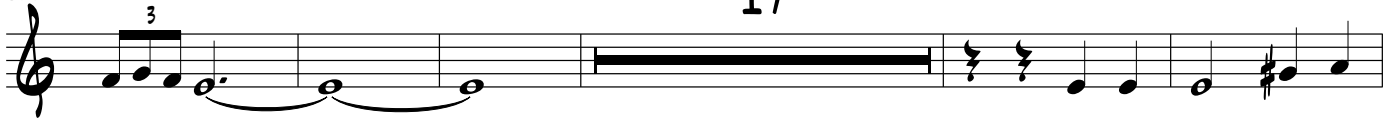

237

243

250

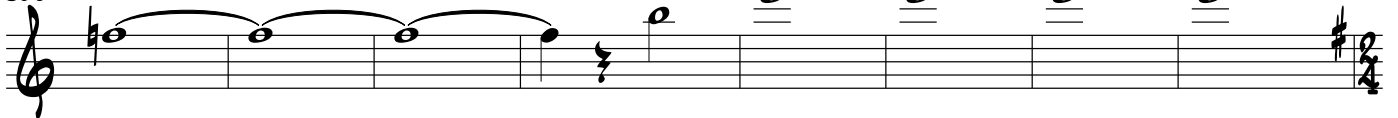

258

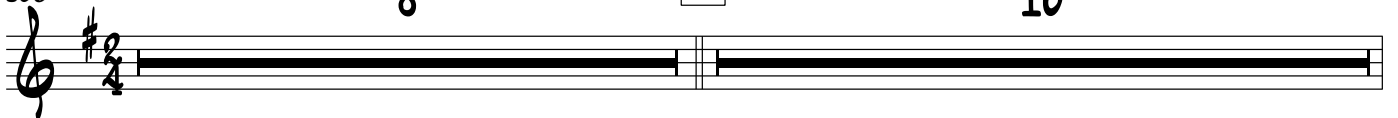

©©©© Heriberto Aguilar Rubio ©©©©

Uripitío Michoacán

Cel. (443) 182 55 98 Casa (447) 34 35 039

282

290

298

8 12

322

35 17

a la A y sigue

377

385

393

28

428

3 3 3

443

**B**

451

460

473

484

504

515

a la B y C a D

525

536

555

Heriberto Aguilar Rubis

Uripitio Michoacán

Cel. (443) 182 55 98 Casa (447) 34 35 039

565

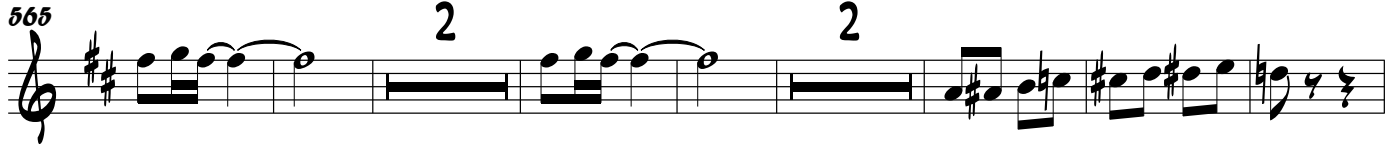

576

595

607

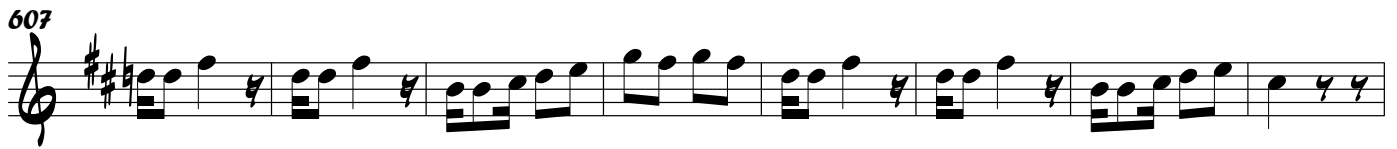

615

621

Trompeta en Sib 3

# Tu legado

' Banda Misteriosa '

19/Mayo/2018

tokin070689@gmail.com

21

f Erik Aguilar

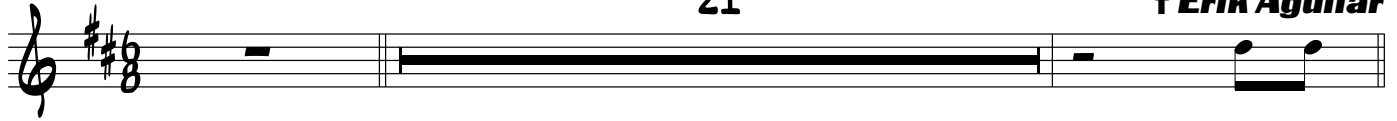

©©©© Heriberto Aguilar Rubio©©©©

Uripitio Michoacán

Cel. (443) 182 55 98 Casa (447) 34 35 039

V.S.

75 9

89

95

101

107

113 2 7

126

133 7

146

©©©© Heriberto Aguilar Rubis ©©©©

Uripitio Michoacán

Cel. (443) 182 55 98 Casa (447) 34 35 039

153

159

37

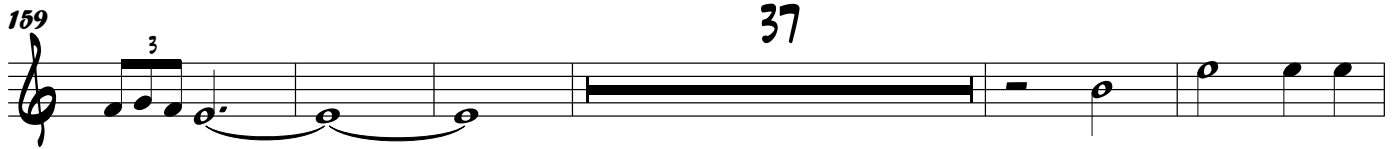

201

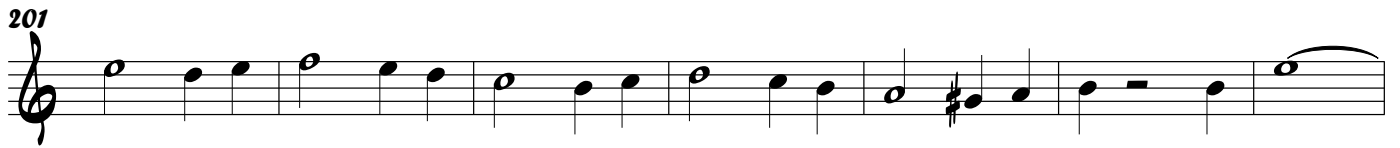

208

215

17

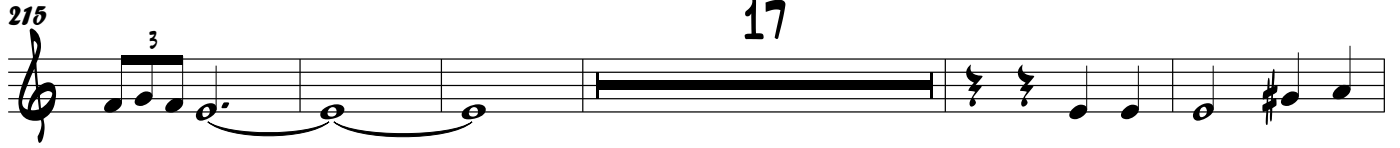

237

243

250

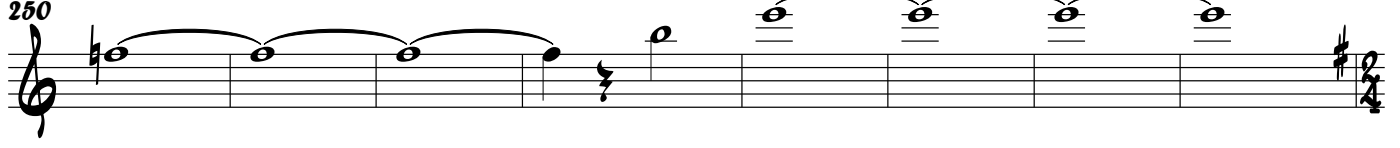

258

8

A

16

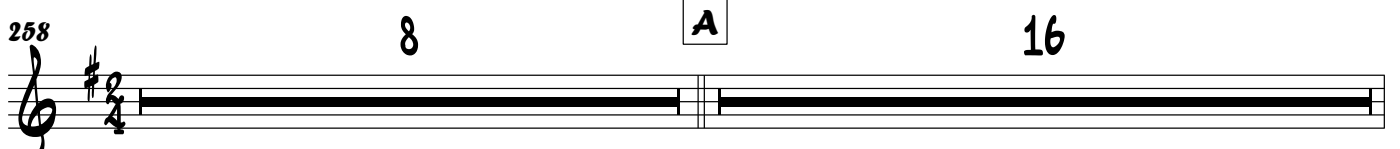

©©©© Heriberto Aguilar Rubio©©©©

Uripitío Michoacán

Cel. (443) 182 55 98 Casa (447) 34 35 039

282

290

298

8 12

322

35 17

a la A y sigue

377

385

393

28

428

3 3 3

443

**B**

©©©© Heriberto Aguilar Rubis©©©©

Uripitio Michoacán

Cel. (443) 182 55 98 Casa (447) 34 35 039

451

460

473

484

504

515

a la B y

525

536

555

Heriberto Aguilar Rubis

Uripitio Michoacán

Cel. (443) 182 55 98 Casa (447) 34 35 039

565

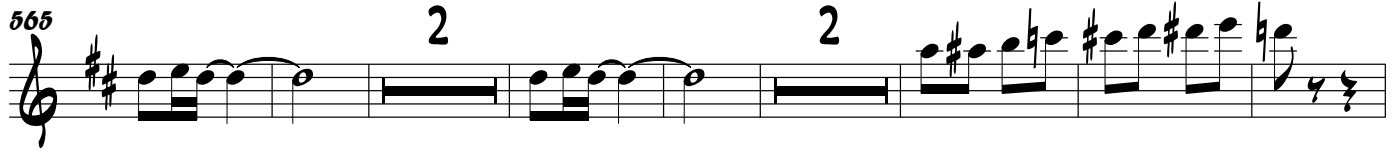

576

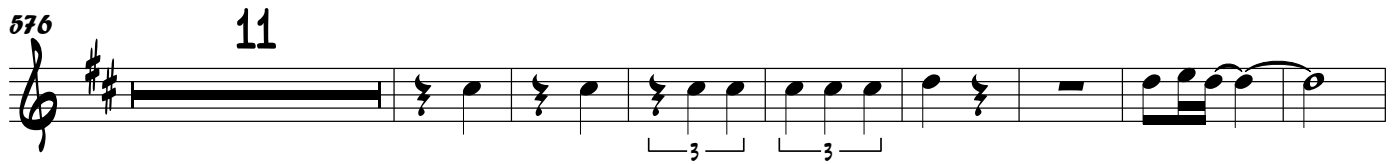

595

607

615

621

Trombón 1

# Tu legado

' ' Banda Misteriosa ' '

19/Mayo/2018

tokin070689@gmail.com

21

f Erik Aguilar

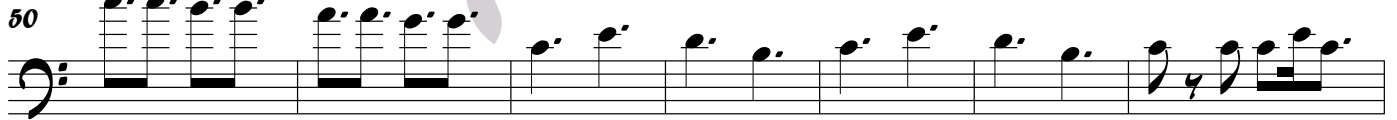
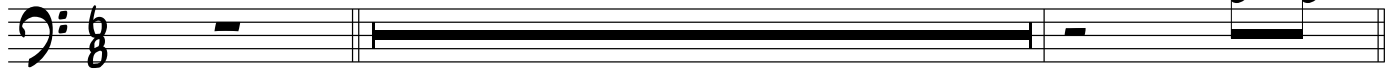

Heriberto Aguilar Rubis

Uripitío Michoacán

Cel. (443) 182 55 98 Casa (447) 34 35 039

V.S.

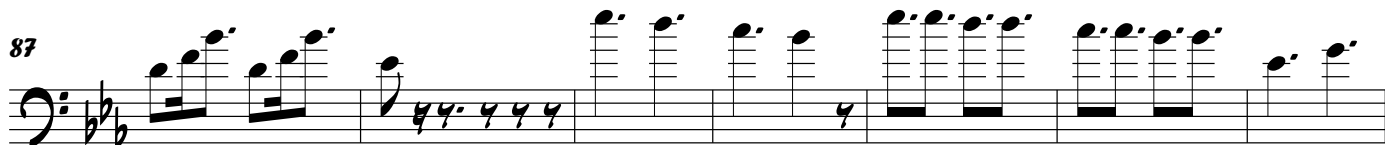
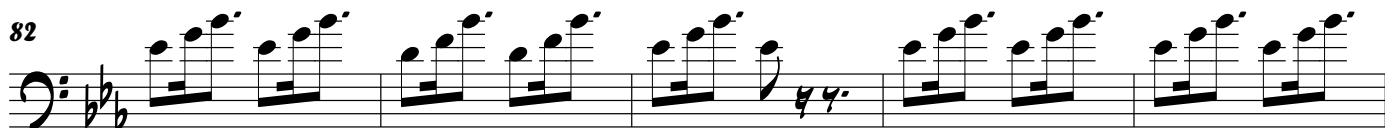
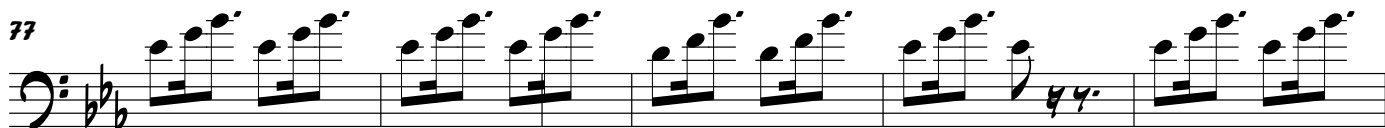

©©©© Heriberto Aguilar Rubis ©©©©

Uripitío Michoacán

Cel. (443) 182 55 98 Casa (447) 34 35 039

111 2

116

122 1. 2.

133 3

140

146 15

166

173

177 9

©©©© Heriberto Aguilar Rubis ©©©©

Uripitío Michoacán

Cel. (443) 182 55 98 Casa (447) 34 35 039

190

195

200

18

223

229

234

22

258

8

A

272

280

©©©© Heriberto Aguilar Rubio©©©©

Uripitio Michoacán

Cel. (443) 182 55 98 Casa (447) 34 35 039

288

296

321

341

352

360

368

376

384

395 32 3 3 3

440 **B**

449

457 2 2

468 3 **e** 2

480 2 3

492 11 3

513 2 2

a la B y C a D

524 **D** 2 2

Heriberto Aguilar Rubis

Uripitío Michoacán

Cel. (443) 182 55 98 Casa (447) 34 35 039

534 3 11

555 3 2

568 4 11

589 3 2

601 4

611

619

©©©© Heriberto Aguilar Rubis ©©©©

Uripitío Michoacán

Cel. (443) 182 55 98 Casa (447) 34 35 039

Trombón 2

# Tu legado

' ' Banda Misteriosa ' '

19/Mayo/2018

tokin070689@gmail.com

21

f Erik Aguilar

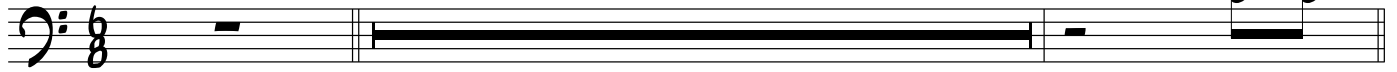

©©©© Heriberto Aguilar Rubis ©©©©

Uripitío Michoacán

Cel. (443) 182 55 98 Casa (447) 34 35 039

V.S.

62

67

72

77

82

87

94

101

106

©©©© Heriberto Aguilar Rubis ©©©©

Uripitio Michoacán

Cel. (443) 182 55 98 Casa (447) 34 35 039

111 2

116

122 3 1. 3 2.

133 3

140

146 15

166

173

177 9

©©©© Heriberto Aguilar Rubio ©©©©

Uripitío Michoacán

Cel. (443) 182 55 98 Casa (447) 34 35 039

190

195

200

18

223

229

234

22

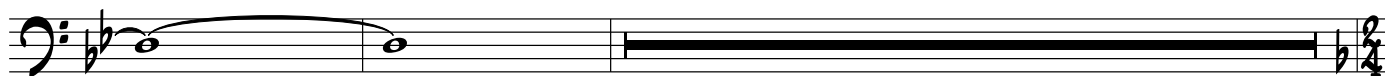

258

8

A

272

280

©©©© Heriberto Aguilar Rubis ©©©©

Uripitío Michoacán

Cel. (443) 182 55 98 Casa (447) 34 35 039

288

296

8 12

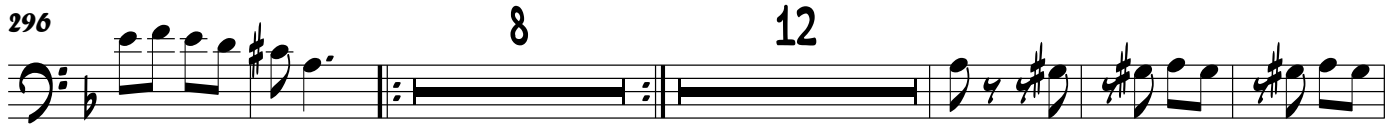

321

11

341

352

a la A y sigue

360

368

376

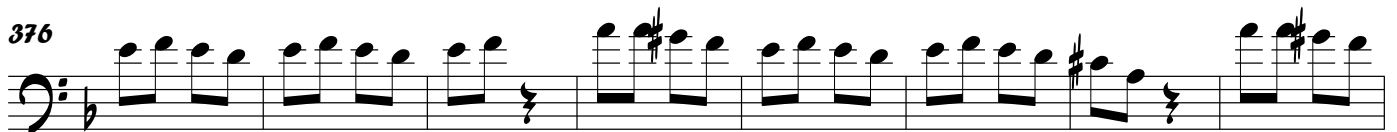

384

4

©©©© Heriberto Aguilar Rubis©©©©

Uripitío Michoacán

Cel. (443) 182 55 98 Casa (447) 34 35 039

395 32 3 3 3

440 B

449

457 2 2

468 3 e 2

480 2 3

492 11 3

513 2 2

a la B y C a D D 2 2

524

Heriberto Aguilar Rubis

Uripitío Michoacán

Cel. (443) 182 55 98 Casa (447) 34 35 039

534 3 11

555 3 2

568 4 11

589 3 2

601 4

611

619

Trombón 3

# Tu legado

' ' Banda Misteriosa ' '

19/Mayo/2018

tokin070689@gmail.com

21

f Erik Aguilar

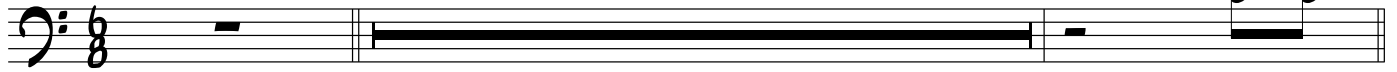

Heriberto Aguilar Rubis

Uripitío Michoacán

Cel. (443) 182 55 98 Casa (447) 34 35 039

V.S.

62

67

72

77

82

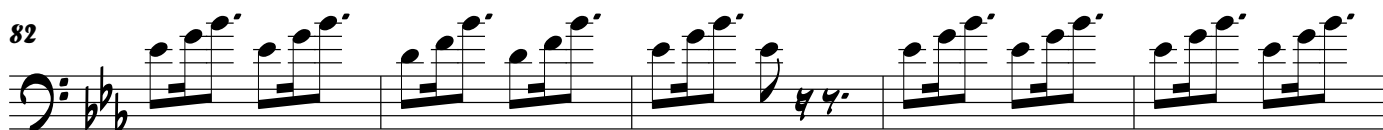

87

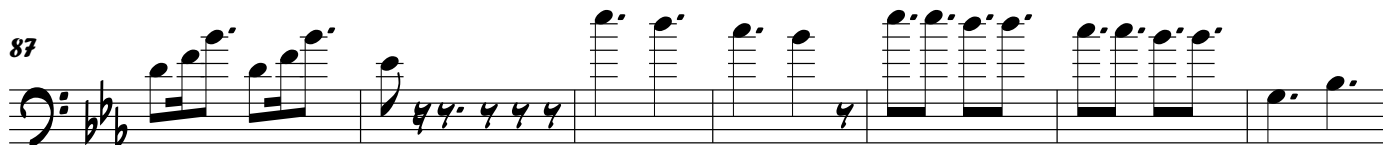

94

101

106

©©©© Heriberto Aguilar Rubis©©©©

Uripitío Michoacán

Cel. (443) 182 55 98 Casa (447) 34 35 039

111 2

116

122 3 1. 3 2.

133 3

140

146 15

166

173

177 9

190

195

200 18

223

229

234 22

258 8 A

272

280

©©©© Heriberto Aguilar Rubio ©©©©

Uripitío Michoacán

Cel. (443) 182 55 98 Casa (447) 34 35 039

288

296

8 12

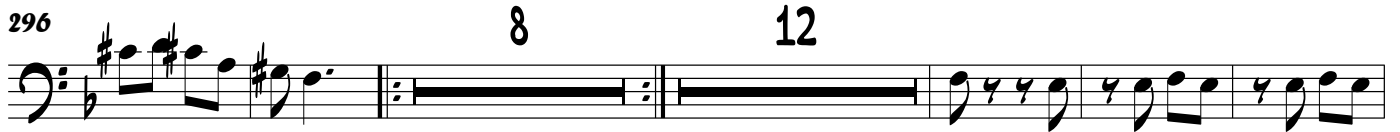

321

11

341

352

a la A y sigue

360

368

376

384

4

©©©© Heriberto Aguilar Rubis ©©©©

Uripitio Michoacán

Cel. (443) 182 55 98 Casa (447) 34 35 039

395 32 3 3 3

440 B

449

457 2 2

468 3 e 2

480 2 3

492 11 3

513 2 2

a la B y C a D

524 D 2 2

Heriberto Aguilar Rubis

Uripitío Michoacán

Cel. (443) 182 55 98 Casa (447) 34 35 039

534 3 11

555 3 2

568 4 11

589 3 2

601 4

611

619

©©©© Heriberto Aguilar Rubis ©©©©

Uripitío Michoacán

Cel. (443) 182 55 98 Casa (447) 34 35 039

Tuba Bb

# Tu legado

' ' Banda Misteriosa ' '

19 Mayo 2018

lakin070689@gmail.com

f Erik Aguilar

22

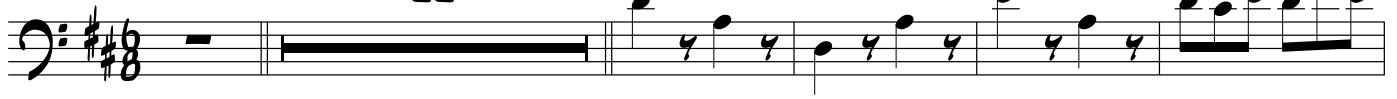

©©©© Heriberto Aguilar Rubis ©©©©

Uripitio Michoacán

Cel. (443) 182 55 98 Casa (447) 34 35 039

Vuelta

Tuba B♭

77

Sigue tu legado...

83

90

97

104

110

116

122

128

©©©© Heriberto Aguilar Rubis ©©©©

Uripitío Michoacán

Cel. (443) 182 55 98 Casa (447) 34 35 039

Sigue tu legado...

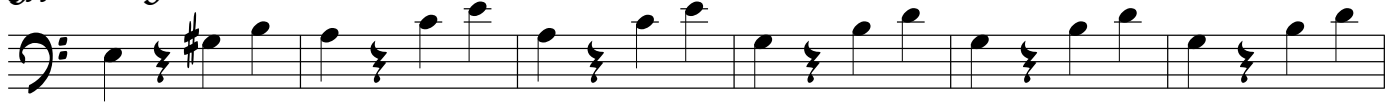

a la A y sigue

©©©© Heriberto Aguilar Rubio©©©©

Uripitío Michoacán

Cel. (443) 182 55 98 Casa (447) 34 35 039

Sigues tu legado...

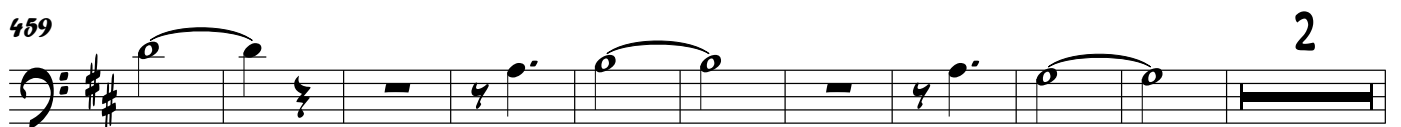
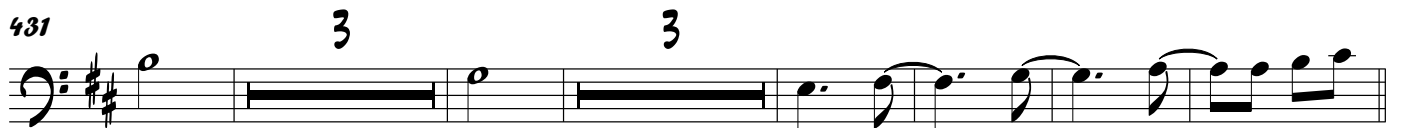
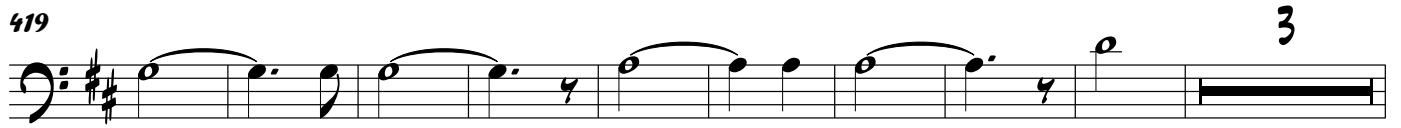
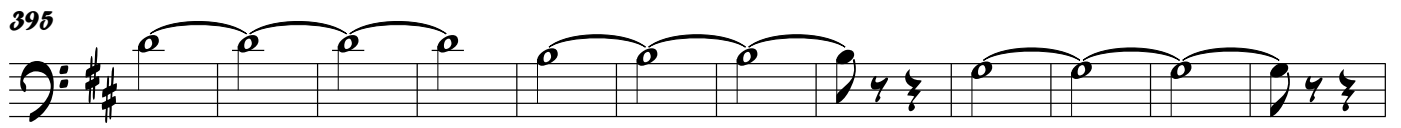

©©©© Heriberto Aguilar Rubio©©©©

Uripitío Michoacán

Cel. (443) 182 55 98 Casa (447) 34 35 039

471 e Sigue tu legado...

479

487

495

503

511

518

a la B y C a D

525 D

533

©©©© Heriberto Aguilar Rubio©©©©

Uripitio Michoacán

Cel. (443) 182 55 98 Casa (447) 34 35 039

Sigue tu legado....

©©©© Heriberto Aguilar Rubio©©©©

Uripitío Michoacán

Cel. (443) 182 55 98 Casa (447) 34 35 039

613

Sigue tu legado...

620

©©©© Heriberto Aguilar Rubis ©©©©

Uripitío Michoacán

Cel. (443) 182 55 98 Casa (447) 34 35 039

Horn in E♭

# Tu legado

'' Banda Misteriosa ''

19/Mayo/2018

tokin070689@gmail.com

22

**f Erik Aguilar**

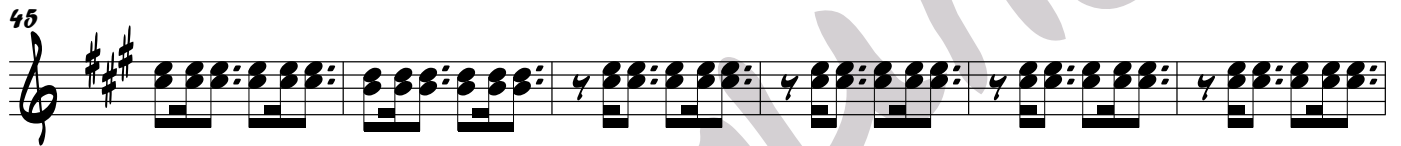
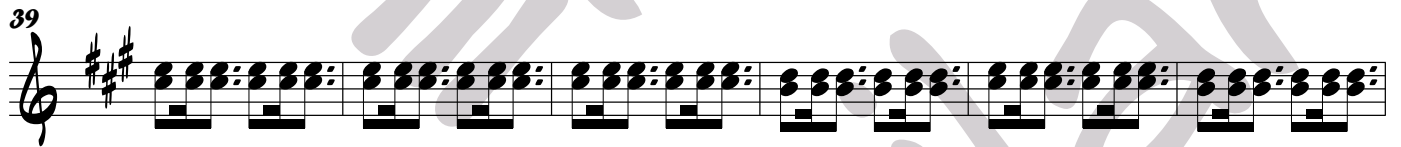
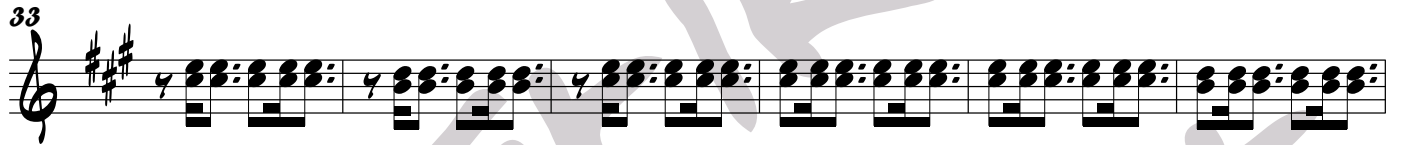
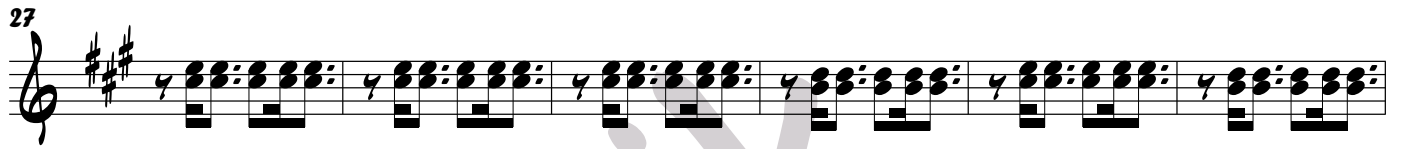

©©©© Heriberto Aguilar Rubio©©©©

Uripitio Michoacán

Cel. (443) 182 55 98 Casa (447) 34 35 039

V.S.

69

75

81

87

93

99

105

110

116

Heriberto Aguilar Rubio

Uripitío Michoacán

Cel. (443) 182 55 98 Casa (447) 34 35 039

132 124

258

266 A

274 6 16 8

306 35 16

a la A y sigue

358 37 48

443 B 30 e 51

a la B y C a D

525 D 103