

CLAR 1

# TU MAMI

150

8

16

26

65

73

93

108

# TU MAMI

CLAR 2

150

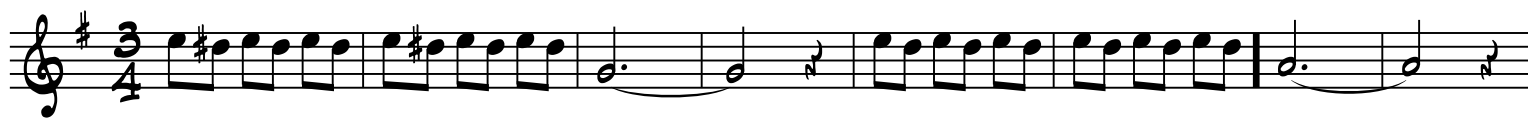

# TU MAMI

150

# TU MAMI

150

9

15

16

38

16

53

3

76

4

86

96

103

# TU MAMI

150

9

15

15

8

37

16

52

3

75

4

85

95

102

110

# TU MAMI

TB 3

150

9

16

38

52

75

85

95

102

110

# TU MAMI

150

9

15

37

51

73

81

93

100

107

15

8

16

3

4

TP 1

# TU MAMI

6 150 2

3/4

13 8

28 3

38

46 10

63 19 4

92

99

108

TP 2

# TU MAMI

6 150 2 8 3 10 19 4 98 105

TP 3

# TU MAMI

# TU MAMI

150

2 PARTE TUBA

TU MAMI

68

76

85

91

99

107

