

# \*\*TU REGALO\*\*

TERRY

## CLARINETE 1

TRMBS.

10

16 VOZ

28

34

49

57

61

66

71 AL AL 4 FIN

77

87 SOLO TRPTA.

# \*\*TU REGALO\*\*

TERRY

## CLARINETE 2

11

17

29

40

50

57

61

66

71

77

87

TRMBS.

VOZ

SOLO

AL FIN

SOLO TRPTA.

# \*\*TU REGALO\*\*

TERRY

## CLARINETE 3

TRMENS.

VOZ

11

17

29

40

50

58

62

67

73

84

90

SOLO

AL AL FIN

SOLO TRPTA.

# \*\*TU REGALO\*\*

TERRY

## TROMBON 1

Eleventh musical staff for Trombone 1, measures 76-80. Continues the melodic line with eighth notes and slurs.

Twelfth musical staff for Trombone 1, measures 81-85. Final staff on the page, ending with a whole rest.

# \*\*TU REGALO\*\*

TERRY

## TROMBON 2

6

12

V02

17

32

42

47

62

CRIS.

70

AL

AL

FIN

76

81

# \*\*TU REGALO\*\*

TERRY

## TROMBON 3

7

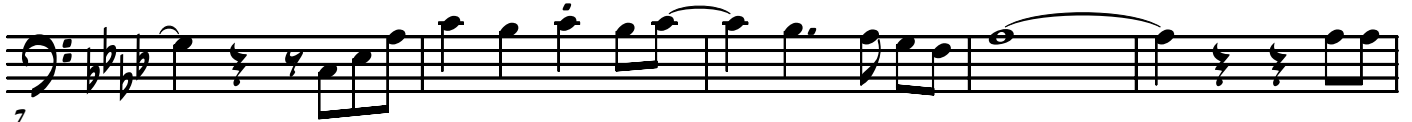

12

17

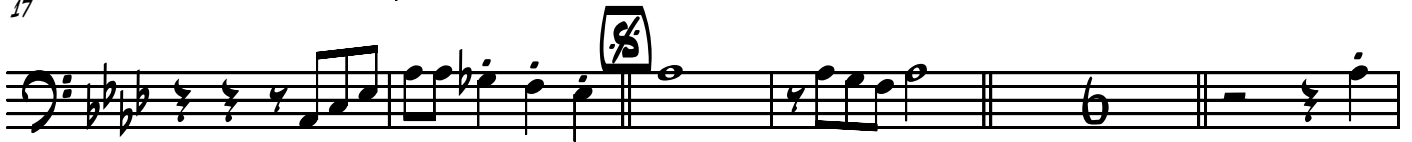

32

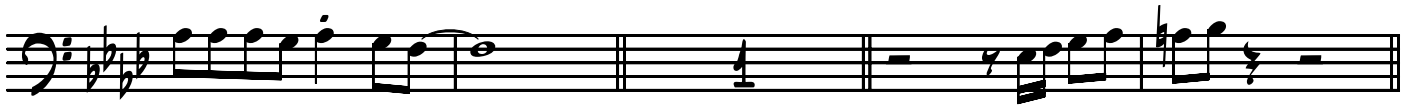

43

48

64

71

77

82

# \*\*TU REGALO\*\*

TERRY

## TROMPETA 1

10

16 VOZ

32

39

50

62 CTES

70 AL

77 SOLO

85

# \*\*TU REGALO\*\*

TERRY

## TROMPETA 2

# \*\*TU REGALO\*\*

TERRY

## TROMPETA 3

- Staff 1: **TRMBNS.** (Trombone)
- Staff 2: **VO2** (Voice 2)
- Staff 3: **CTES.** (Crescendo)
- Staff 4: **AL.** (Allegro) and **SOLO** (Solo)
- Staff 5: **FIN** (Finis)

# \*\*TU REGALO\*\*

TERRY

## SAXOR 1

8

15

22

28

34

40

47

53

60

66

73

79

V02

AL

AL

FIN

# \*\*TU REGALO\*\*

TERRY

## SAXOR 2

8

15 V02

22

28 S

34

40

47

53

60

66 S F

73 AL AL FIN

79

# \*\*TU REGALO\*\*

TERRY

## TUBA

2  
69

65

71

77

83