

=UN LUGAR SOBRE EL ARCOIRIS=

Clarinete 1 en Sib

=BANDA IMPERIAL DE HUAJUAPAN=

17/Noviembre/2021

$\text{♩} = 135$

Clarinete 1 en Sib

=UN LUGAR SOBRE EL ARCOIRIS=

Trompeta 1 en Si \flat

=BANDA IMPERIAL DE HUAJUAPAN=

17/Noviembre/2021

$\text{♩} = 135$

4 6

13

18 4

25 7

36

40

44 2 2 3

52

57 2

62 *tr*

Trompeta 1 en Si \flat

=UN LUGAR SOBRE EL ARCOIRIS=

Trompeta 2 en Sib

=BANDA IMPERIAL DE HUAJUAPAN=

17/Noviembre/2021

♩=135

6

4

13

2

21

4

7

35

13

52

11

3

67

4

2

75

PARTITURAS
TRANSCRIPCIONES, ARREGLOS
COMPOSICIONES INSTRUMENTALES PARA BANDA
55 54 77 54 98

=UN LUGAR SOBRE EL ARCOIRIS=

Trombón 1 en Sib

=BANDA IMPERIAL DE HUAJUAPAN=

17/Noviembre/2021

$\text{♩} = 135$

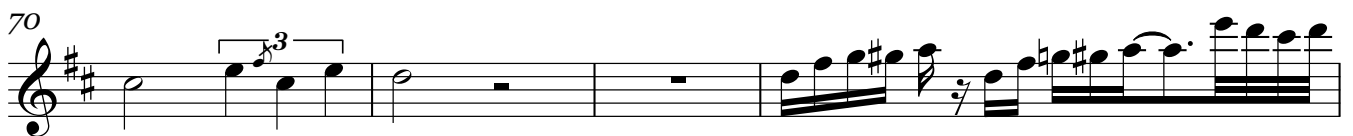
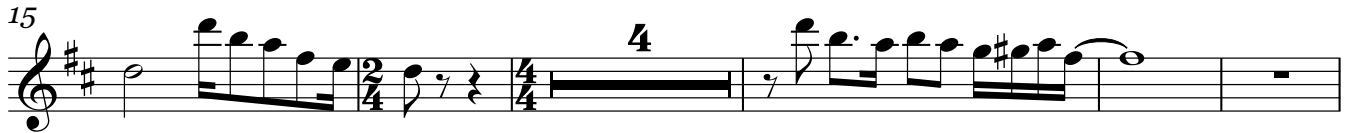
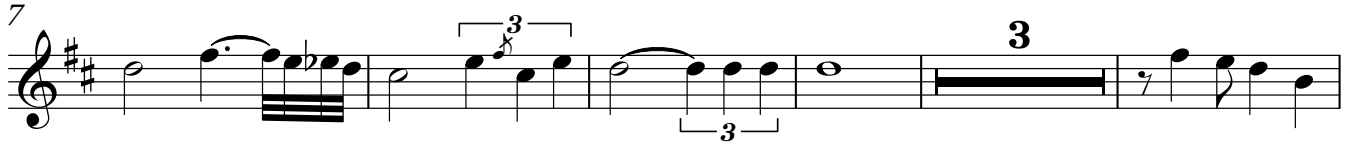

COPYRIGHT © PARTITURAS MARCOS LOPEZ AMBROSIO

W/ 5554775498

=UN LUGAR SOBRE EL ARCOIRIS=

Trombón 3 en Sib

=BANDA IMPERIAL DE HUAJUAPAN=

17/Noviembre/2021

♩=135

15

34

43

56

PARTITURAS

TRANSCRIPCIONES, ARREGLOS
COMPOSICIONES INSTRUMENTALES PARA BANDA
55 54 77 54 98

Trombón 1 en C

69

73

75

=UN LUGAR SOBRE EL ARCOIRIS=

Trombón 2 en C

=BANDA IMPERIAL DE HUAJUAPAN=

17/Noviembre/2021

♩=135

TRANSCRIPCIONES, ARREGLOS
COMPOSICIONES INSTRUMENTALES PARA BANDA
55 54 77 54 98

saxor en Mi \flat = **UN LUGAR SOBRE EL ARCOIRIS**

=BANDA IMPERIAL DE HUAJUAPAN=

17/Noviembre/2021

$\text{♩} = 135$

5

8

12

16

20

24

28

31

34

38

42

46

50

54

58

62

64

66

70

73

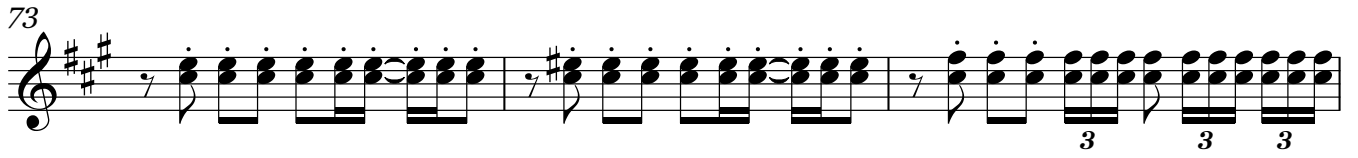

76

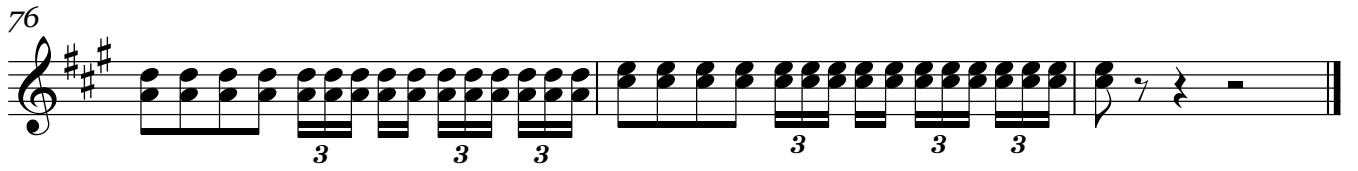

=UN LUGAR SOBRE EL ARCOIRIS=

Tuba en Sib

=BANDA IMPERIAL DE HUAJUAPAN=

17/Noviembre/2021

♩=135

3

5

9

12

15

18

21

24

27

30

33

Tuba en Sib

36

39

42

46

49

53

56

60

63

66

69

Tuba en Sib

73

76

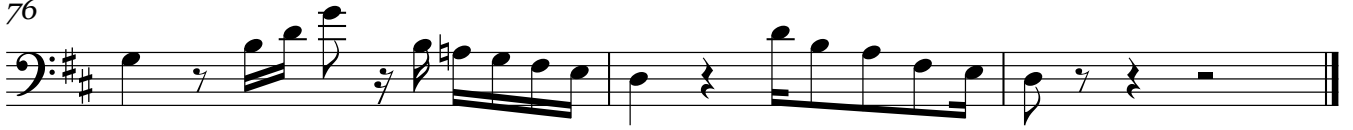

Bajo en Sib = **UN LUGAR SOBRE EL ARCOIRIS**

=BANDA IMPERIAL DE HUAJUAPAN=

17/Noviembre/2021

♩=135

3

5

9

12

15

19

23

26

29

32

35

39

42

46

50

53

56

60

63

66

