

# \*\*UN RINCONCITO EN EL CIELO\*\*

CLARINETE 1

(banda encinera)

transcripcion: marcos lopez ambrosio

♩ = 130 

16

21

26 To CODA

31

41

2

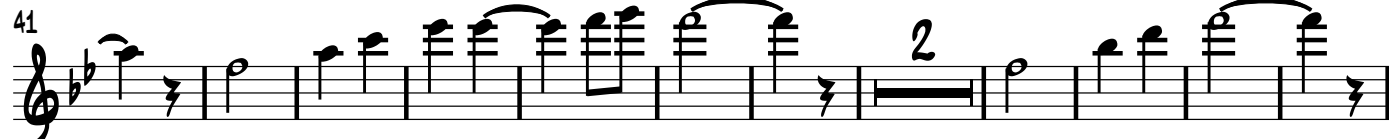

54

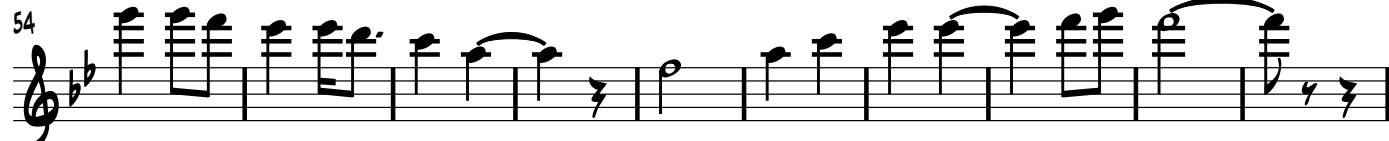

64 17 D.S. 2 VECES Y AL CODA

84

# \*\*UN RINCONCITO EN EL CIELO\*\*

CLARINETE 2

(banda encinera)

transcripcion: marcos lopez ambrosio

♩ = 130  $\text{S}$

16

21

26 To CODA

31

41

2

54

64 17 D.S. 2 VECES Y AL CODA

84

# \*\*UN RINCONCITO EN EL CIELO\*\*

CLARINETE 3

(banda encinera)

transcripcion: marcos lopez ambrosio

♩ = 130  $\text{♩}$  16

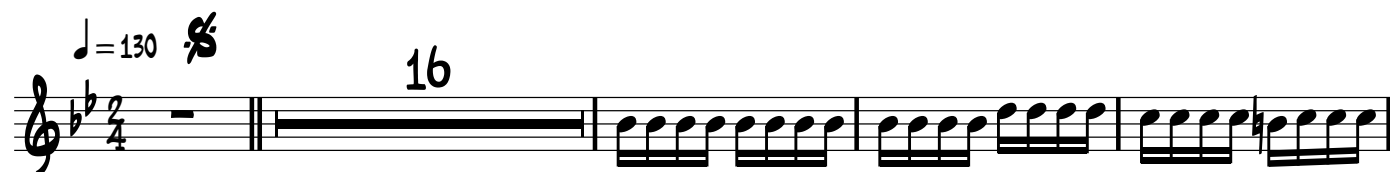

21

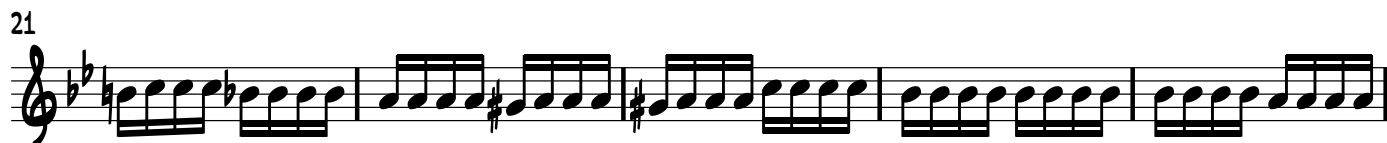

26 To CODA

31

41 2

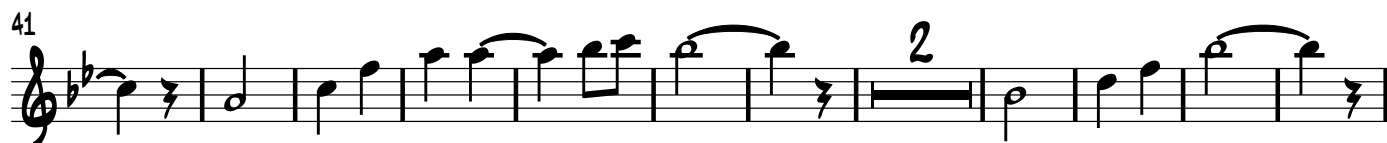

54

64 17 D.S. 2 VECES Y AL CODA

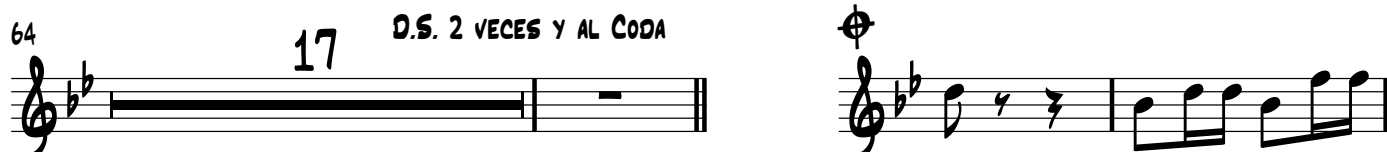

84

# \*\*UN RINCONCITO EN EL CIELO\*\*

TROMBÓN 2

(banda encinera)

transcripción: marcos lopez ambrosio

♩ = 130 

13

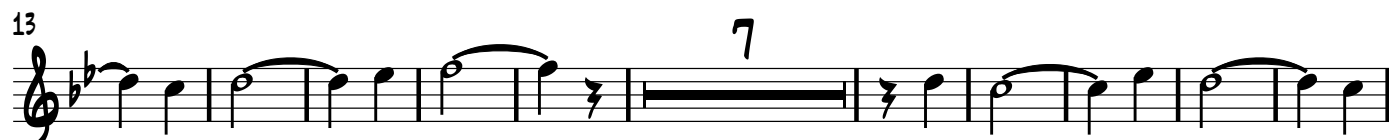

30 To CODA

39

64

74

5 D.S. 2 VECES Y AL CODA

83

# \*\*UN RINCONCITO EN EL CIELO\*\*

TROMBÓN 3

(banda encinera)

transcripcion: marcos lopez ambrosio

♩ = 130

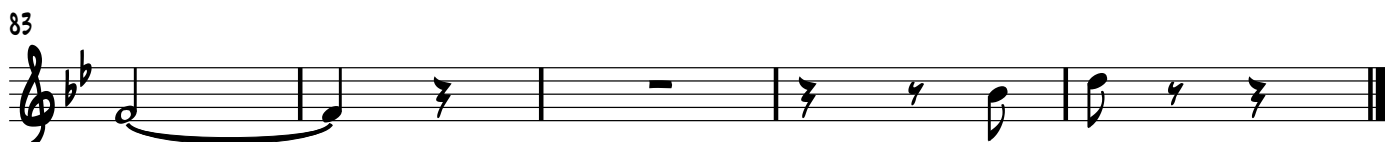
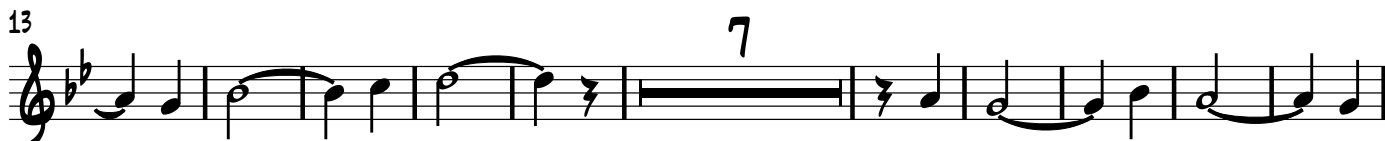

# \*\*UN RINCONCITO EN EL CIELO\*\*

TROMBÓN C 1

(banda encinera)

transcripcion: marcos lopez ambrosio

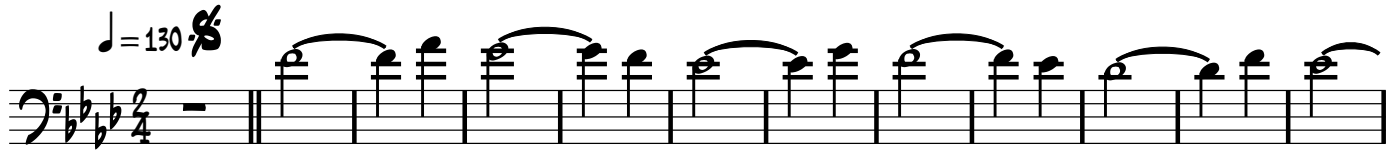
♩ = 130 

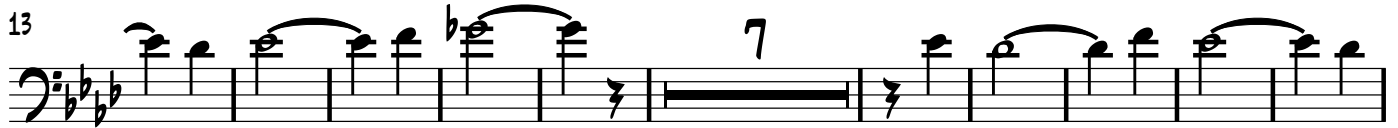
13 

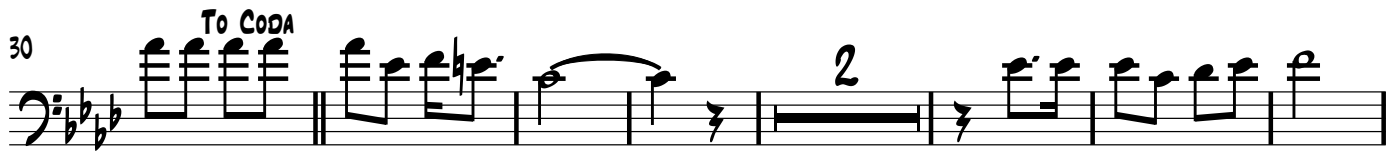
30 **To CODA** 

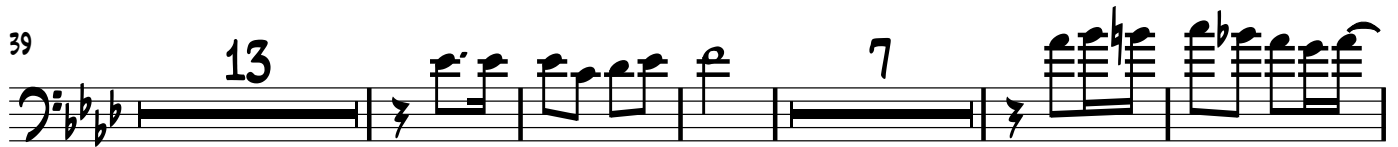
39 

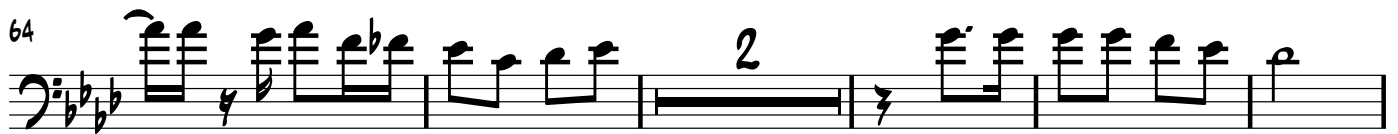
64 

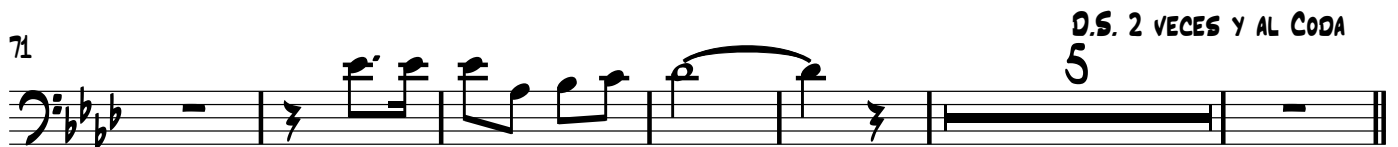
71 

**D.S. 2 VECES Y AL CODA**

82 

# \*\*UN RINCONCITO EN EL CIELO\*\*

TROMBÓN C 2

(banda encinera)

transcripcion: marcos lopez ambrosio

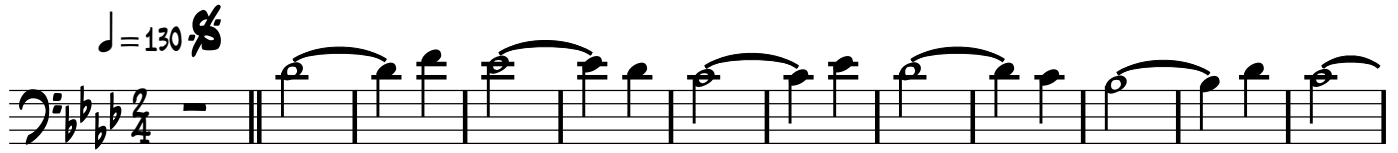
♩ = 130 

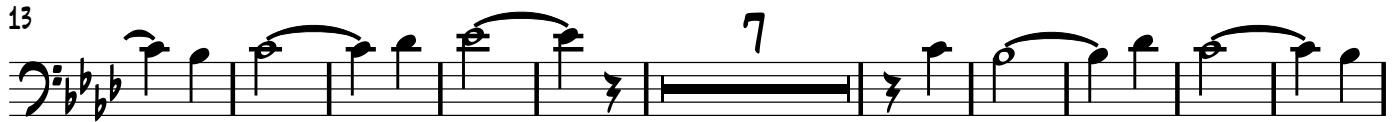
13 

30 **To CODA** 

39 

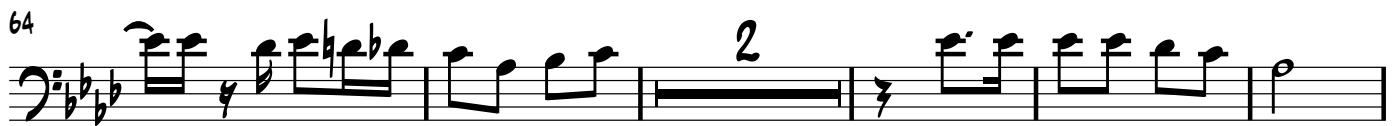
64 

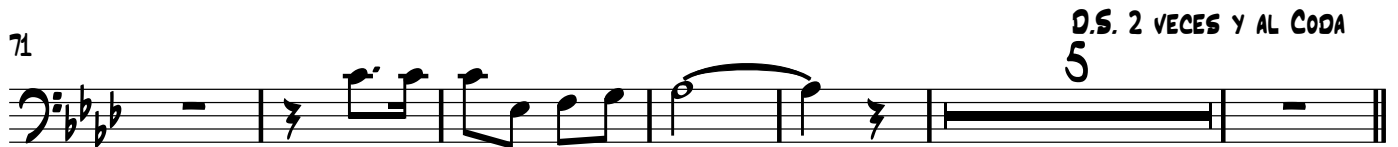
71 **D.S. 2 VECES Y AL CODA** 

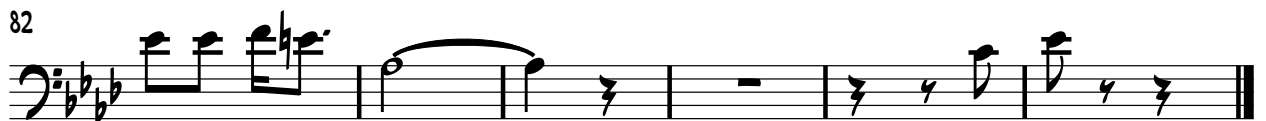
82 

# \*\*UN RINCONCITO EN EL CIELO\*\*

TROMBÓN C 3

(banda encinera)

transcripcion: marcos lopez ambrosio

♩ = 130

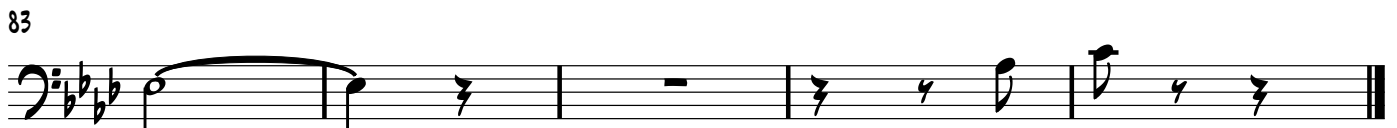
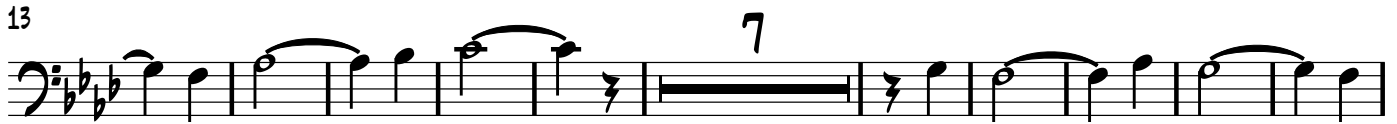
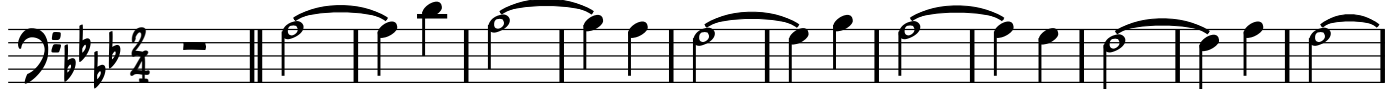

# \*\*UN RINCONCITO EN EL CIELO\*\*

TROMPETA 1

(banda encinera)

transcripcion: marcos lopez ambrosio

$\text{♩} = 130$   $\text{♩}$

15

22 To CODA

31 14 15

65

73 D.S. 2 VECES Y AL CODA

82 3

# \*\*UN RINCONCITO EN EL CIELO\*\*

TROMPETA 2

(banda encinera)

transcripcion: marcos lopez ambrosio

♩ = 130 **sf**

15

22 **To CODA**

31 14 15

65

73 **D.S. 2 VECES Y AL CODA**

82 3

# \*\*UN RINCONCITO EN EL CIELO\*\*

TROMPETA 3

(banda encinera)

transcripcion: marcos lopez ambrosio

♩ = 130 

15

22 To CODA

31

14

50

15

72 D.S. 2 VECES Y AL CODA

82

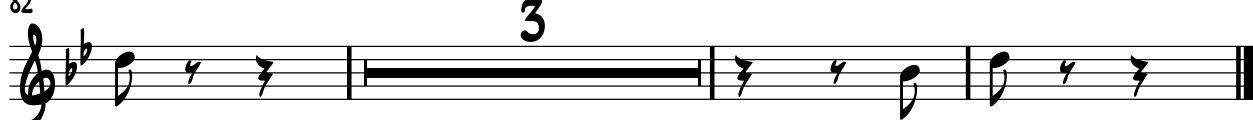

3

# \*\*UN RINCONCITO EN EL CIELO\*\*

SAXOR

(banda encinera)

transcripcion: marcos lopez ambrosio

♩ = 130 

2

SAXOR

71

79

D.S. 2 VECES Y AL CODA

83

# \*\*UN RINCONCITO EN EL CIELO\*\*

TUBA

(banda encinera)

transcripcion: marcos lopez ambrosio

♩ = 130 

9

17

24 To CODA

31

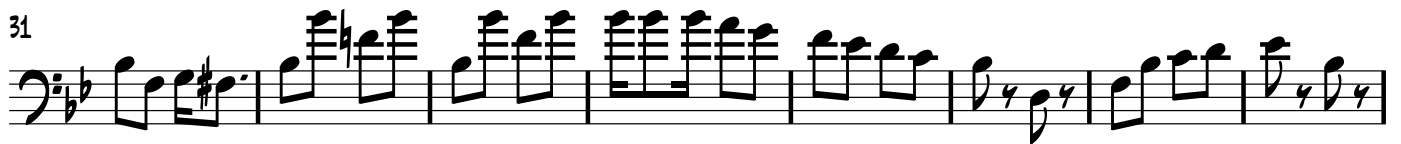

39

47

55

63

2

TUBA

71

79

D.S. 2 VECES Y AL CODA

83
