

Clar. 1.º "Una mujer como tú" Banda MS

Three empty musical staves for the continuation of the piece.

Clar. 2<sup>o</sup> "Una mujer como tú" Banda MS

# Tromp. 1<sup>o</sup> "Una mujer como tú"

# Tromp. 2<sup>a</sup> "Una mujer como tú"

Tromp. 3<sup>a</sup> "Una mujer como tú"

# Tromb. 1º "Una mujer como tú" M 5

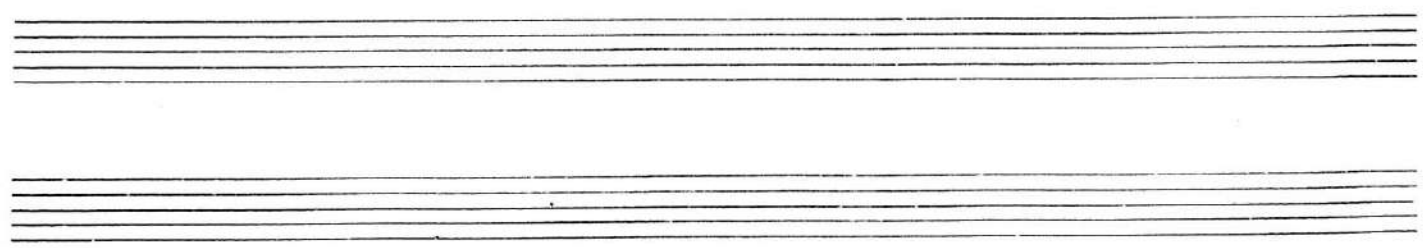

# Tromb. 2: "Una mujer como tú"

# Tromb. 3<sup>o</sup> "Una mujer como tú" MS

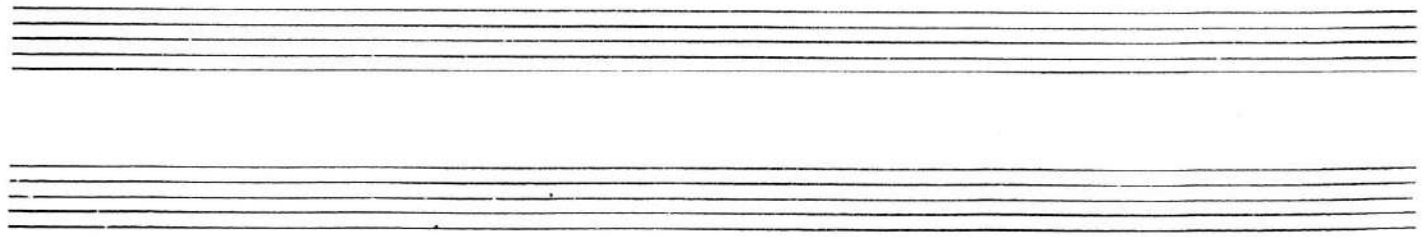

Altos (Eb) "Una mujer como tú" Banda MS

(C#)

al (C#)  
y sigue

Truba (Bb) "Una mujer como tú" Bando MS

2º pag. Tuba (Bb) "Una mujer como tú"
