

Clarinete 1

# Una Pura y Dos Con Sal

El Recodo

Trans: Francisco Chavez  
pacomaldani3@hotmail.com

Clarinete 2

# Una Pura y Dos Con Sal

El Recodo

Trans: Francisco Chavez

pacomaldia3@hotmail.com

5

8

17

6

29

13

26

72

*D.S. to Coda*

# Una Pura y Dos Con Sal

El Recodo

Trans: Francisco Chavez  
pacomaldini3@hotmail.com

8

8

17

17

29

29

6

46

46

13

74

74

25

74

*D.S to Coda*  $\oplus$

74

Trombon 1

Una Pura y Dos Con Sal

El Recodo  
Trans: Francisco Chavez  
pacomaldini3@hotmail.com

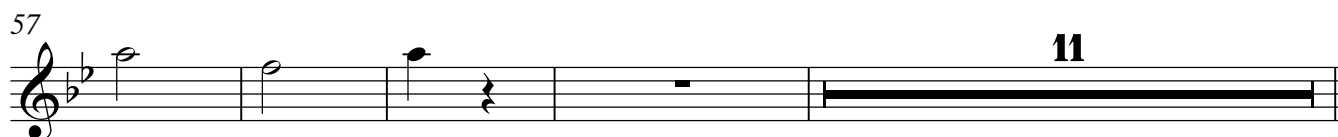
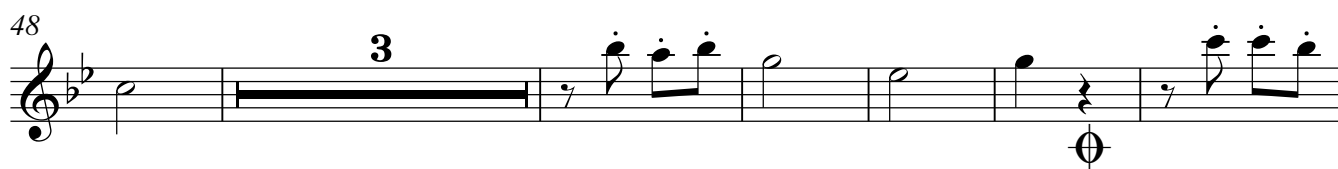
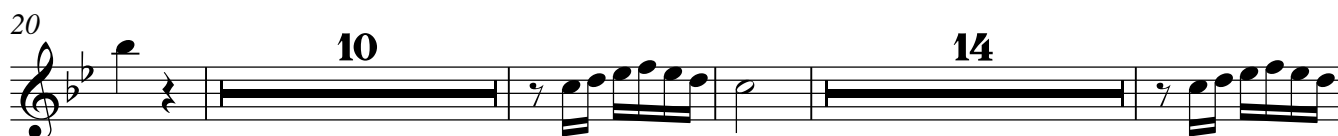
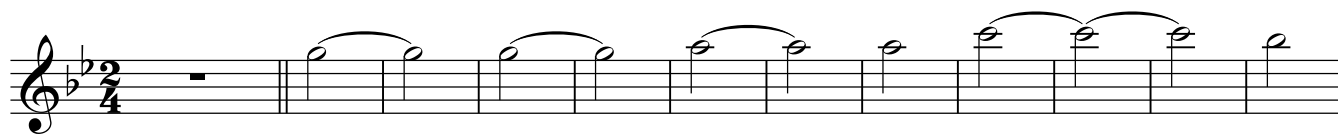

Trombon 2

# Una Pura y Dos Con Sal

El Recodo  
Trans: Francisco Chavez  
pacomaldini3@hotmail.com

13

21

49

58

72

Trombon 1

# Una Pura y Dos Con Sal

El Recodo  
Trans: Francisco Chavez  
pacomaldini3@hotmail.com

1

13

20

47

56

72

Trombon 3

# Una Pura y Dos Con Sal

El Recodo

Trans: Francisco Chavez

spacomaldini3@hotmail.com

13

20

48

57

72

Trompeta 1

# Una Pura y Dos Con Sal

El Recodo  
Trans: Francisco Chavez  
pacomaldini3@hotmail.com

8

8

8

8

17

2

25

10

2

41

10

18

⊕

72

*D.S. to Coda* ⊕

Trompeta 2

El Recodo  
Trans: Francisco Chavez  
pacomaldini3@hotmail.com

# Una Pura y Dos Con Sal

Trompeta 3

# Una Pura y Dos Con Sal

El Recodo

Trans: Francisco Chavez  
pacomaldini3@hotmail.com

8

17

25

41

72

*D.S. to Coda*  $\Phi$

Saxor

# Una Pura y Dos Con Sal

El Recodo

Trans: Francisco Chavez  
pacomaldini3@hotmail.com

9

19

27

35

43

51

59

68

72

*D.S to Coda*  $\oplus$

Tuba

# Una Pura y Dos Con Sal

El Recodo  
Trans: Francisco Chavez  
pacomaldini3@hotmail.com

§

