

-**Una tarde**-

W/5554775498

"Banda M S"

F/Partituras y transcripciones para banda

$\text{♩} = 200$

-**Una tarde**-

W/5554775498

"Banda M S"

F/Partituras y transcripciones para banda

$\text{♩} = 200$

-**Una tarde**-

W/5554775498

"Banda M S"

F/Partituras y transcripciones para banda

$\text{♩} = 200$

TO CODA

D.S. AL CODA

-**Una tarde**-

W/5554775498

"Banda M S"

F/Partituras y transcripciones para banda

$\text{♩} = 200$

-**Una tarde**-

W/5554775498

♩=200

"Banda M S"

F/Partituras y transcripciones para banda

8

15
20-42

43
47-49

52
54-73

To CODA **3** D.S. AL CODA

81

-**Una tarde**-

W/5554775498

"Banda M S"

F/Partituras y transcripciones para banda

$\text{♩} = 200$

20-42

3
47-49

20
54-73

TÓ CODA 3 D.S. AL CODA
74-76

-**Una tarde**-

W/5554775498

"Banda M S"

f/Partituras y transcripciones para banda

♩=200

8

16

44

53

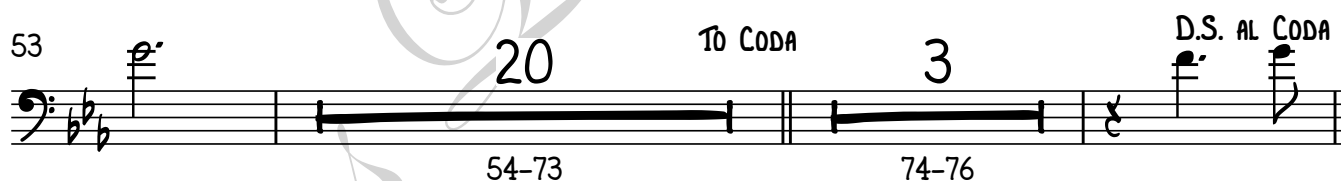

78

83

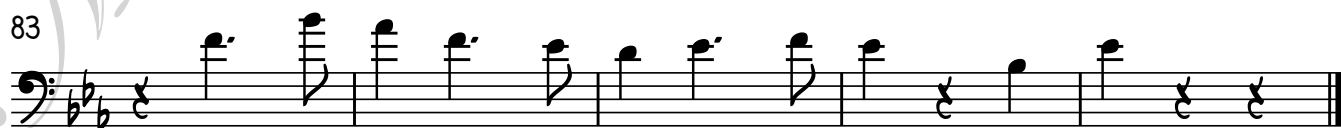

-**Una tarde**-

W/5554775498

"Banda M S"

f/Partituras y transcripciones para banda

$\text{♩} = 200$

3/4

8

16

44

53

78

83

-**Una tarde**-

W/5554775498

♩=200

"Banda M S"

F/Partituras y transcripciones para banda

4

8

16

23

20-42

44

3

47-49

53

20

TÓ CODA

3

D.S. AL CODA

54-73

74-76

78

83

-**Una tarde**-

W/5554775498

"Banda M S"

F/Partituras y transcripciones para banda

$\text{♩} = 200$

8

16
18
18-35

19
40-58

62
10 To CODA 3 D.S. AL CODA
64-73 74-76

78

83

-**Una tarde**-

W/5554775498

"Banda M S"

F/Partituras y transcripciones para banda

$\text{♩} = 200$

8

15
18
18-35

39
19
40-58

62
10
70 CODA
3
74-76
D.S. AL CODA

78

83

-**Una tarde**-

W/5554775498

"Banda M S"

F/Partituras y transcripciones para banda

$\text{♩} = 200$

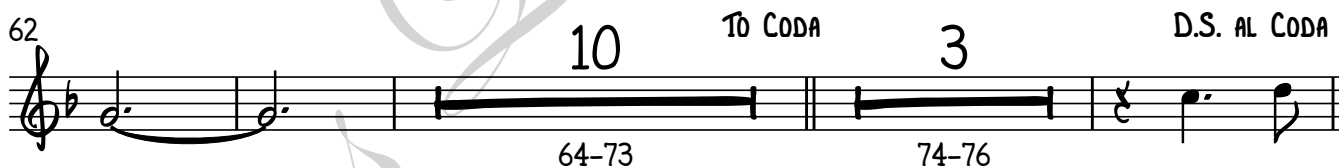
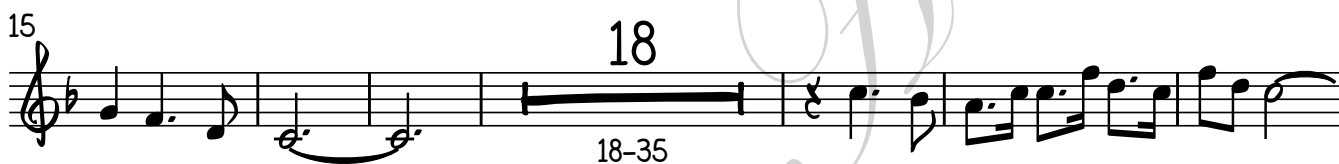

SAXOR EN Mi♭

-**Una tarde**-

W/5554775498

♩=200

"Banda M S"

F/Partituras y transcripciones para banda

9

17

25

33

39

45

52

59

66

2
72 TO CODA SAXOR EN MI \flat D.S. AL CODA

78

83

-**Una tarde**-

F/Partituras y transcripciones para banda

"Banda M S"

♩=200

4

8

15

22

29

36

43

50

57

63

2
69 TUBA EN S \flat

To CODA
74 D.S. AL CODA

78

83