

Alejandra

Valz

El Recodo

STRINGENDO.

♩ LENTO

6

11

15

20 **A**

25

30

35

41 **B** ALLEGRO. **C**

Al. **♩**
y **A** a **B**

46

53

60

68

75

81

81

A la C sencillo y

Alejandra

Valz

El Recodo

STRINGENDO.

♩ LENTO
15

20 **A**

25

30

35

Al. **♩**
y **A** a **B**

41 **B** ALLEGRO. **C**

46

53

60

68

Alejandra-Clarinete 2

75

A single musical staff in treble clef with a key signature of one sharp (F#). It contains six measures of music: a half note G4, a half note A4, a quarter note B4, a quarter note C5, a quarter note B4, a half note A4, and a half note G4.

81

A la C
sencillo
y

Clarinete 3

Alejandra

Transcripció: Jimmy M. Pineda

Tel: (01593) 9150690

Valz

El Recodo

STRINGENDO.

♩ LENTO
15

20 **A**

25

30

35

41 **B** ALLEGRO. **C**

Al **♩**
y **A** a **B**

46

53

60

68

Alejandra-Clarinete 3

75

81

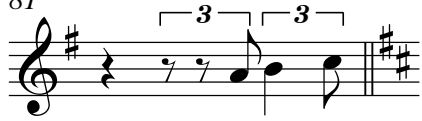

A la C
sencillo
y

Alejandra

Valz

El Recodo

Transcripció: Jimmy M. Pineda

Tel: (01593) 9150690

Trombón 1

STRINGENDO.

LENTO

Alejandra-Trombon 1

63

69

79

A la C
sencillo
y

83

Alejandra

Valz
El Recodo

Transcripció: Jimmy M. Pineda
Tel: (01593) 9150690

Trombón 2

STRINGENDO.

LENTO

7

15

22

27

32

38

43

50

57

Alejandra-Trombon 2

63

69

79

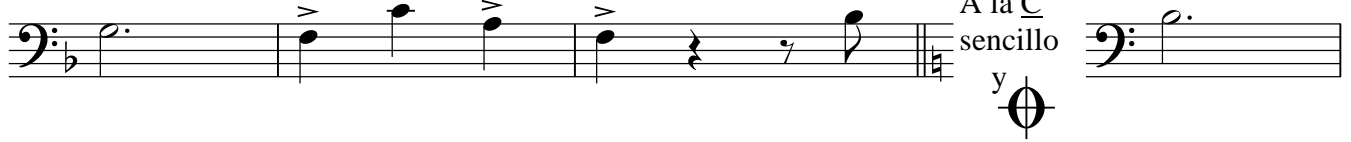

83

Alejandra

Valz

El Recodo

Transcripció: Jimmy M. Pineda

Tel: (01593) 9150690

Trombón 3

STRINGENDO.

LENTO

15

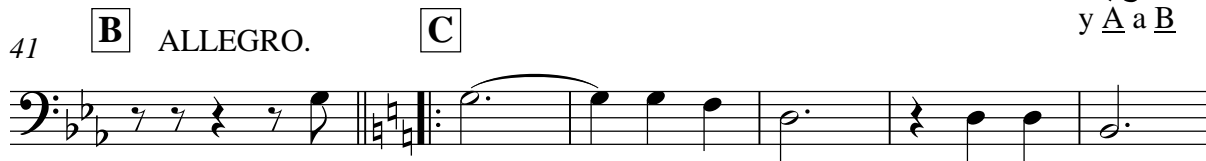
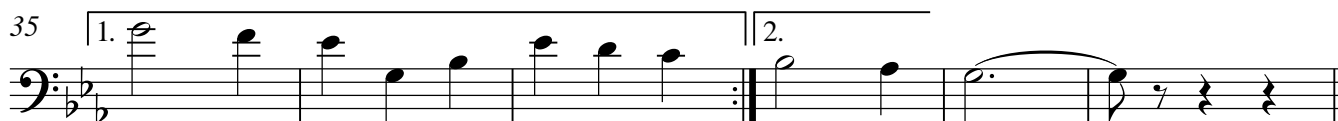

Al.
y A a B

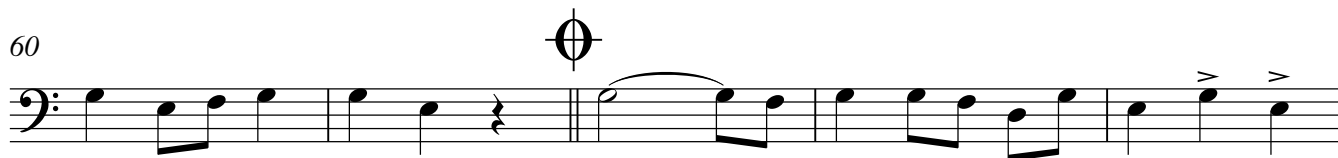

Alejandra-Trombon 3

72

3

81

A la C
sencillo
y

Alejandra

Valz
El Recodo

Transcripció: Jimmy M. Pineda
Tel: (01593) 9150690

Trombón 1

STRINGENDO.

LENTO

ALLEGRO.

A

1. 2.

B ALLEGRO. C

Al y A a B

1. 2.

7

15

22

27

32

38

43

50

57

Alejandra-Trombon 1

63

69

79

83

Alejandra

Trombón 2

Valz
El Recodo

Transcripció: Jimmy M. Pineda
Tel: (01593) 9150690

STRINGENDO.

LENTO

ALLEGRO.

A

1. 2.

B ALLEGRO. C

Al y A a B

1. 2.

Alejandra-Trombon 2

63

69

79

83

Alejandra

Valz
El Recodo

Transcripció: Jimmy M. Pineda
Tel: (01593) 9150690

Trombón 3

STRINGENDO. LENTO **15**

20 **A** 1. 2. ALLEGRO.

25

30

35 1. 2.

41 **B** ALLEGRO. **C** Al. y A a B

47 1.

54 2.

60

65

Alejandra-Trombon 3

72

3

81

A la C
sencillo
y

Trompeta 1

Alejandra

Transcripci3n: Jimmy M. Pineda
Tel: (01593) 9150690

Valz
El Recodo

STRINGENDO.

S LENTO
15

A

1. || 2. ALLEGRO.

22

29

36

Al **S** y **A** a **B**

B ALLEGRO. **C** 8

50

57

64

71

80

A la **C**
sencillo y

Alejandra

Transcripció: Jimmy M. Pineda

Tel: (01593) 9150690

Trompeta 2

Valz
El Recodo

STRINGENDO.

♩ LENTO 15 **A** 1. 2. ALLEGRO.

Alejandra

Trompeta 3

Valz
El Recodo

Transcripció: Jimmy M. Pineda
Tel: (01593) 9150690

STRINGENDO.

15 **S** LENTO **A** 1. 2. ALLEGRO.

22

29

36

Al: **S** y A a B **B** ALLEGRO. **C** 8

50

57

64

71

3

80

A la C sencillo y

Alejandra

Transcripción: Jimmy M. Pineda

Tel: (01593) 9150690

Tuba Bb

Valz

El Recodo

STRINGENDO.

LENTO

10

19

28

37

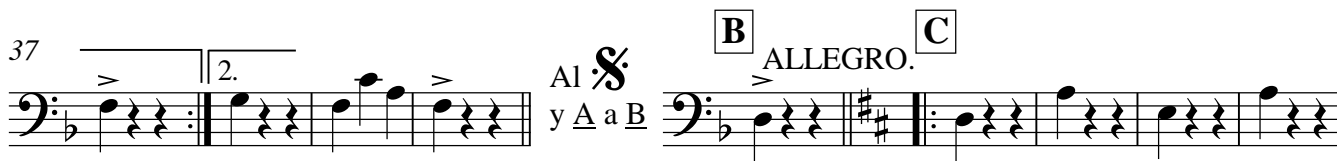

46

55

64

73

A la C
sencillo

y

82

