

VALS DEL AMOR

CLARINET IN B \flat 1

BANDA FREGONA

VALS

$\text{♩} = 150$

$\text{♩} = 160$

9

17

32

43

58

68

94

108

116

$\text{♩} = 220$

2

VALS DEL AMOR

124

132

VALS DEL AMOR

CLARINET IN B \flat 3

BANDA FREGONA

VALS

$\text{♩} = 150$

$\text{♩} = 160$

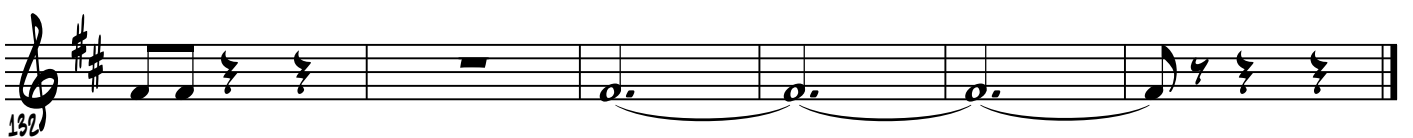
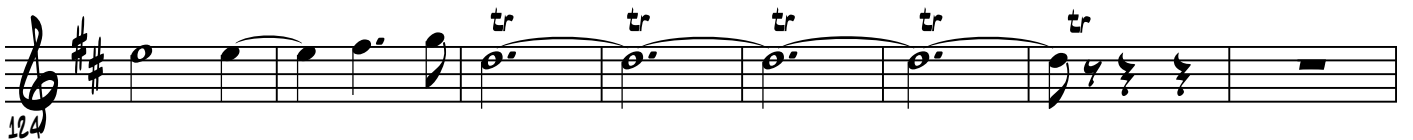
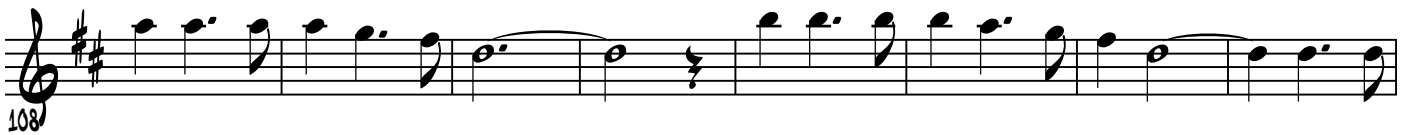
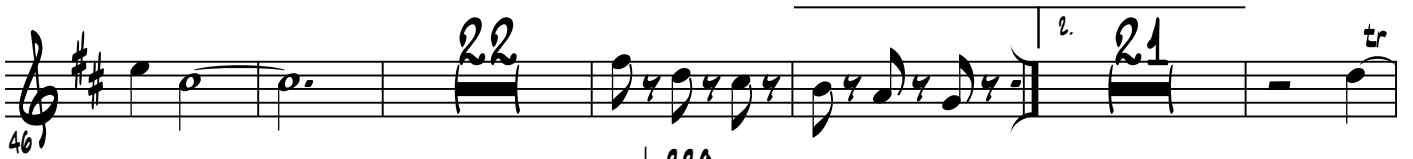
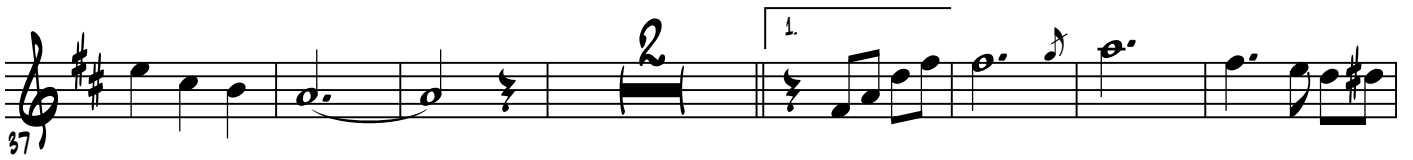

VALS DEL AMOR

TRUMPET IN Bb 1

BANDA FREGONA

VALS

♩=150

♩=160

7

8

4

4

2

12

12

1

2.

4

6

♩=220

13

5

20

33

42

71

86

105

113

121

130

VALS DEL AMOR

TRUMPET IN B \flat 2

BANDA FREGONA

VALS

$\text{♩} = 150$ $\text{♩} = 160$

7 8

4 4

33 2

42 1. 12 12

71 2. 5 23 $\text{♩} = 220$

104

112

120

127 5

VALS DEL AMOR

TRUMPET IN Bb 3

BANDA FREGONA

VALS

♩=150

♩=160

7

8

20

33

42

71

105

113

121

132

♩=220

1

2

5

6

12

23

VALS DEL AMOR

TROMBONE 1

BANDA FREGONA

VALS

♩=150

♩=160

7

12

24

42

1. 20

5

72

2. 12

15

♩=220

104

112

120

128

136

VALS DEL AMOR

TROMBONE 2

BANDA FREGONA

VALS

$\text{♩} = 150$

$\text{♩} = 160$

7 12

12

1. 20 5

2. 12 15 $\text{♩} = 220$

104

112

120

128

136

VALS DEL AMOR

TROMBONE 3

BANDA FREGONA

VALS

♩=150

♩=160

7 12

12

1. 20 5

2. 12 15 ♩=220

104

112

120

128

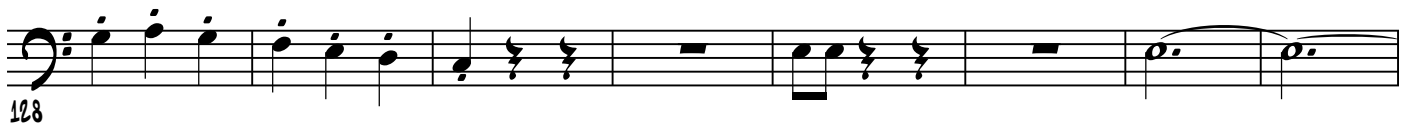

136

VALS DEL AMOR

TROMBON IN Bb 1

BANDA FREGONA

VALS

♩=150

7

♩=160

12

24

12

42

1

20

5

71

2.

12

♩=220

15

88

109

117

125

132

VALS DEL AMOR

TROMBON IN Bb 2

BANDA FREGONA

VALS

♩=150

♩=160

7

12

24

12

42

1

20

5

72

2

12

15

♩=220

104

112

120

127

135

VALS DEL AMOR

TROMBON IN Bb 3

BANDA FREGONA

VALS

♩=150

♩=160

7

12

24

42

5

71

12

♩=220

15

88

109

117

125

132

HORN IN Eb

VALS DEL AMOR

BANDA FREGONA

VALS

♩=150

♩=160

7

12

18

24

30

36

42

48

54

60

1.

66

72

78

84

90

96

♩ = 220

102

109

115

121

130

VALS DEL AMOR

TUBA

BANDA FREGONA

VALS

$\text{♩} = 150$

$\text{♩} = 160$

2

VALS DEL AMOR

79

86

93

99

107

114

121

129

VALS DEL AMOR

137