

# "victory"

clar 1o

perla de michoacan

46

50

54

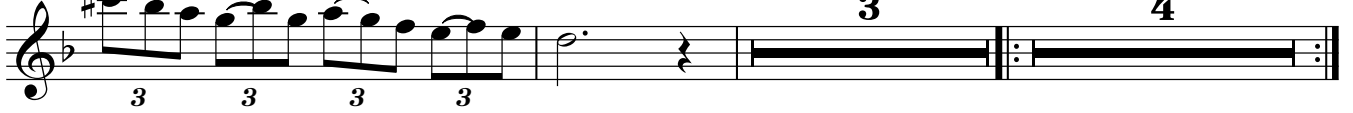

63

68

74

80

83

88

105

109

# "victory"

clar 2o

perla de michoacan

46

50

54

63

X  
a la A  
y  
coda

68

74

80

83

a la A  
y  
X a X

88

X

105

a la A  
y  
coda a  
B

109

# "victory"

clar 3o

perla de michoacan

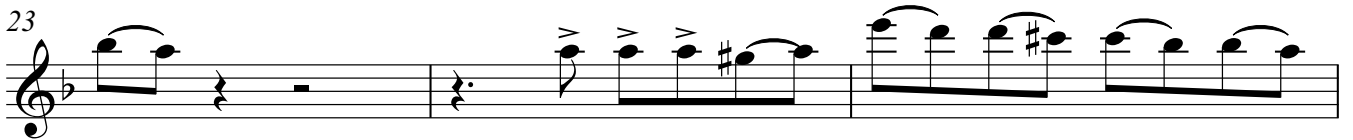
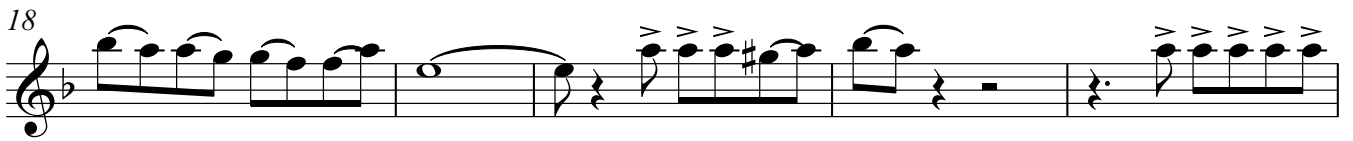
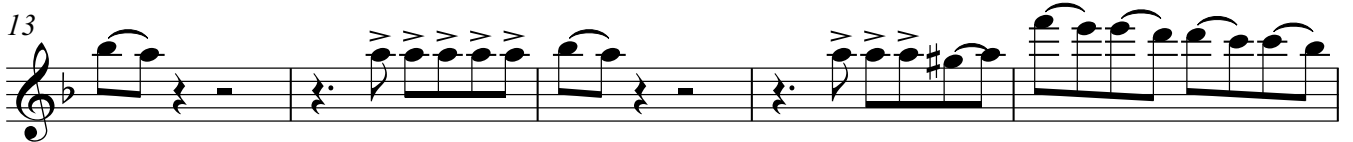
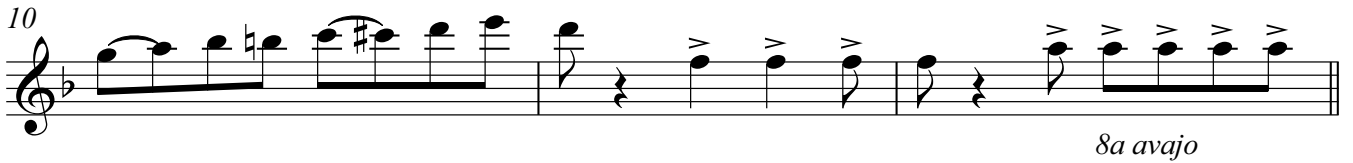
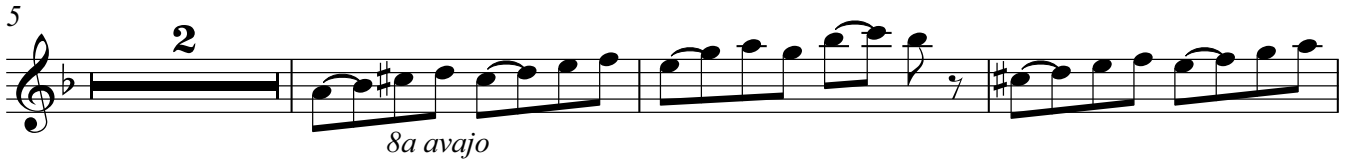

46

50

8a

54

3 3 3 3 4

63

3 3 3 3

× a la A y coda

68

74

80

8a

83

a la A y X a X

88

4 9

105

a la A y coda a B

109

65 TROMB 10 VICTORY

70

75

80

93

100

A LA A  
Y  
CODA

A LA B  
Y  
CODA A  
X

106

MARTIN CAMPA CAMARGO..RINCON DE TAMAYO GTO.  
TEL 014616620390 CEL 4611348422 4615463712

112

65

B

70

75

80

93

100

106

MARTIN CAMPA CAMARGO..RINCON DE TAMAYO GTO.  
 TEL 014616620390 CEL 4611348422 4615463712

112

# " VICTORY "

TROMB 30

PERLA DE MICHOACAN

2

7

11

18

25

35

42

46

61

2

TROMB 3o

VICTORY

65

B

70

75

80

93

100

106

MARTIN CAMPA CAMARGO..RINCON DE TAMAYO GTO.  
 TEL 014616620390 CEL 4611348422 4615463712

112

TROMB 10

VICTORY

B

65

70

75

80

93

100

106

112

# " VICTORY "

TROMBAS 20

PERLA DE MICHOACAN

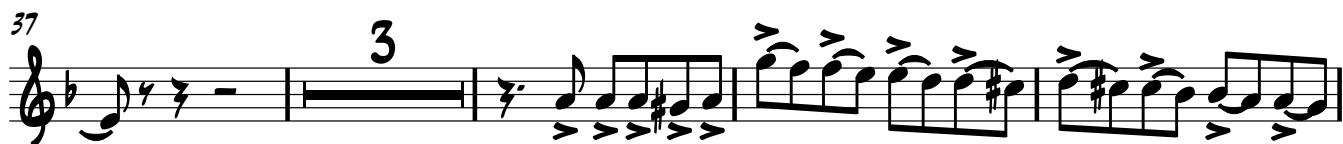
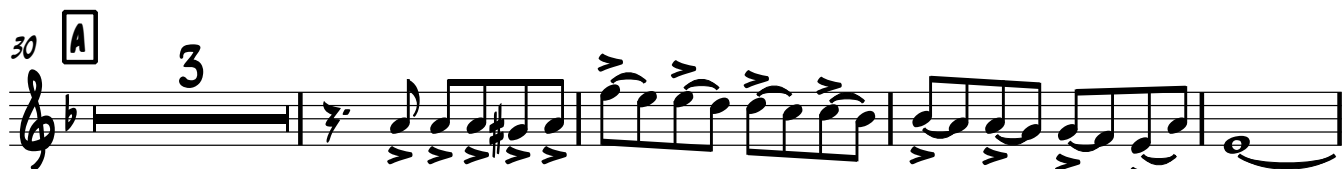
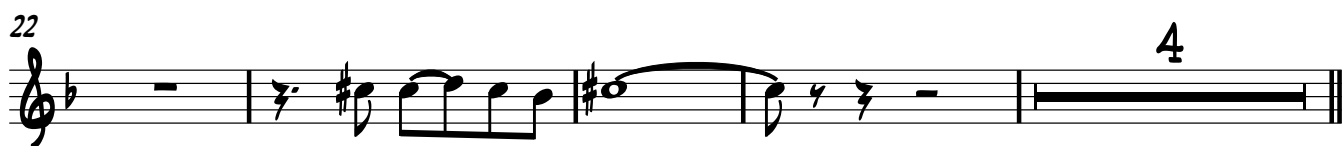

TROMB 20

VICTORY

B

65

70

75

80

93

100

106

112

# " VICTORY "

TROMBAS 30

PERLA DE MICHOACAN

2

TROMB 30

VICTORY

66

8

70

75

80

93

98

103

108

MARTIN CAMPA CAMARCO  
TEL 014616620390 CEL 4611348422 4615463712  
SINCON DE TAMAYO QTO.

114

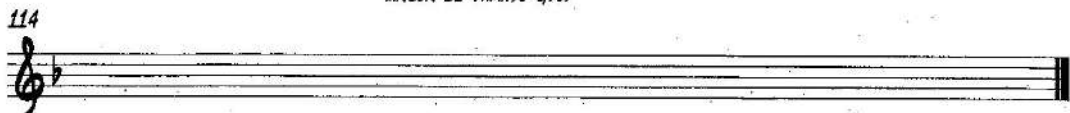

# " VICTORY "

TROMP 1A

PERLA DE MICHOACAN

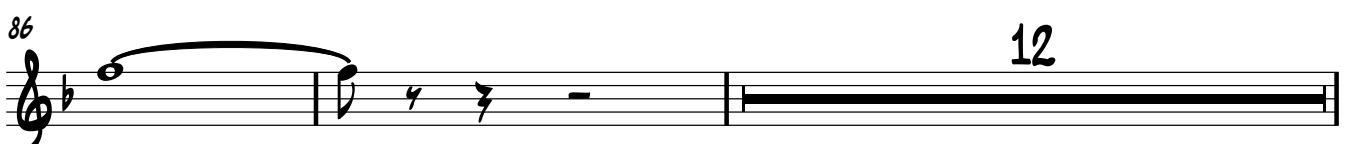
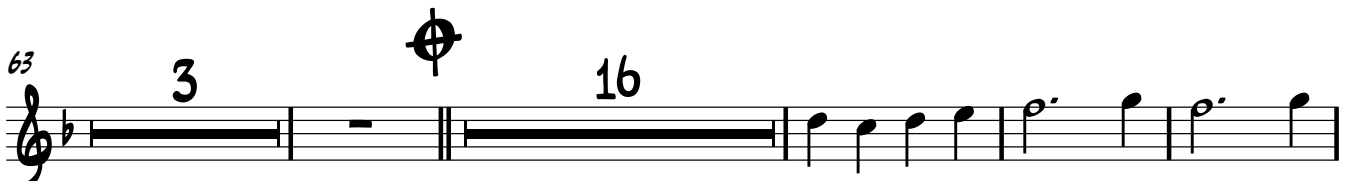
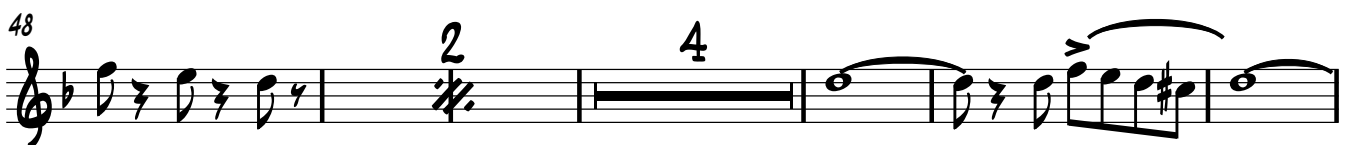
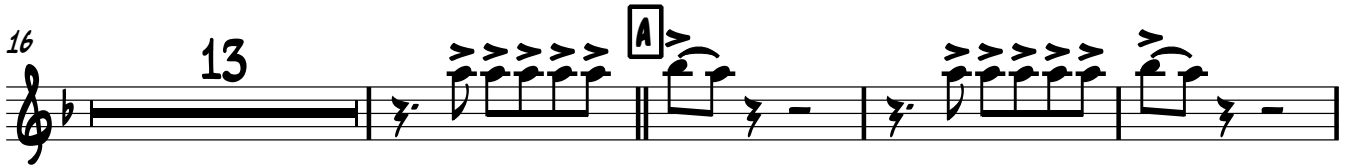
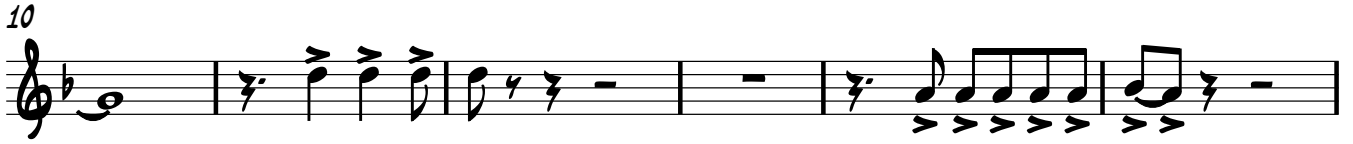
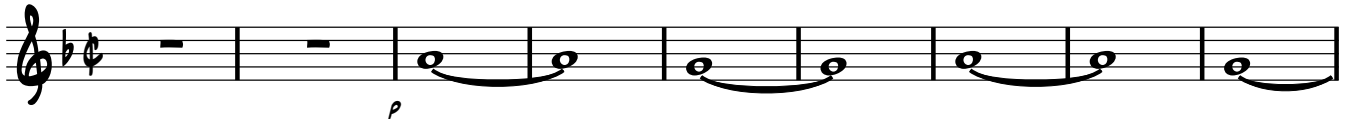

# " VICTORY "

TROMP 2A

PERLA DE MICHOACAN

2

TROMP 2A

VICTORY

100

A LA A  
y  
CODA

103

108

12

15

137

3

MARTIN CAMPA CAMARGO TEL 014616620390 CEL 4611348422 4615463712  
RINCON DE TAMAYO GTO.

# " VICTORY "

TROMP 3A

PERLA DE MICHOACAN

10

16

13

A

33

38

43

48

2

4

58

63

3

16

84

12

2

TROMP 3A

VICTORY

100

A LA A  
CODA

103

108

12 15

137

3

MARTIN CAMPA CAMARCO TEL 014616620390 CEL 4611348422 4615463712  
RINCON DE TAMAYO QTO.

USA

# "VICTORY"

PERLA

MARTIN CAMPA CAMARGO@HOTMAIL.COM  
 BRAVO #201 RINCON DE TAMAYO GTO.  
 TEL.4616620390 CEL.4611348422

# VICTORY

MARTIN\_CAMPA\_CAMARGO@HOTMAIL.COM  
BRAVO #201 RINCON DE TAMAYO GTO.  
TEL.4616620390 CEL.4611348422