

# =VIOLETA=

Clarinete 1 en Sib

=INSTRUMENTAL=

28/Enero/2022

♩ = 155

6

11

16

21

26

30

14 To Coda

47

1. 2. D.S. al Coda

Clarinete 1 en Sib

52

59

66

79

106

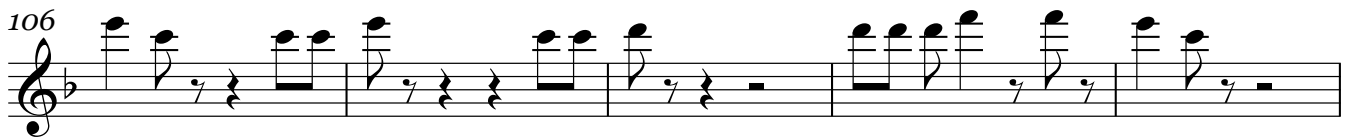

111

116

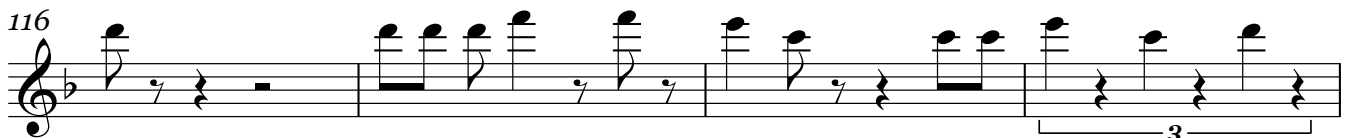

120

Clarinete 2 en Sib

52

59

66

79

106

111

116

120

# =VIOLETA=

=INSTRUMENTAL=

Clarinete 3 en Sib

28/Enero/2022

$\text{♩} = 155$

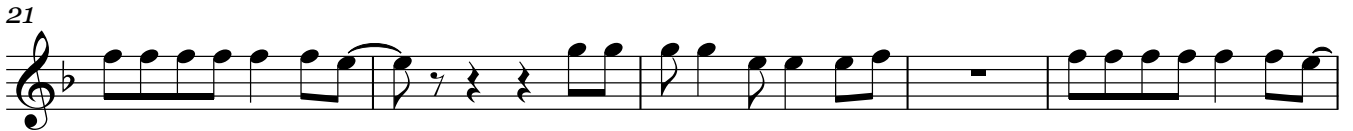

To Coda

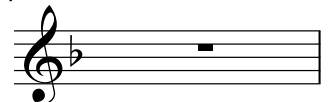
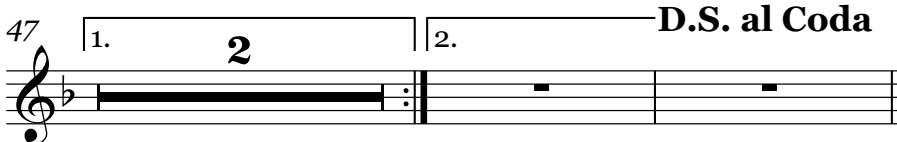

Clarinete 3 en Sib

52

59

66

79

106

111

116

120

# =VIOLETA=

=INSTRUMENTAL=

Trompeta 1 en Sib

28/Enero/2022

$\text{♩} = 155$

6

11

16

17

37

5

To Coda

47

1. 2. 2.

D.S. al Coda

19

71

4

80

86

2

90

5

# =VIOLETA=

=INSTRUMENTAL=

Trompeta 2 en Sib

28/Enero/2022

$\text{♩} = 155$

## Trompeta 2 en Sib

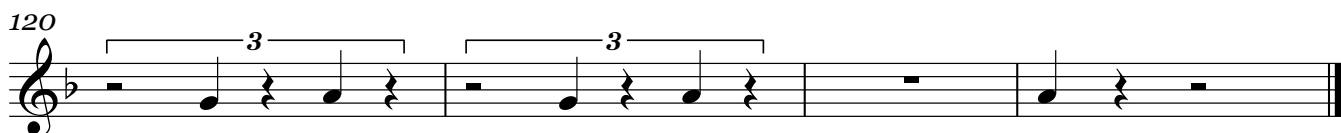
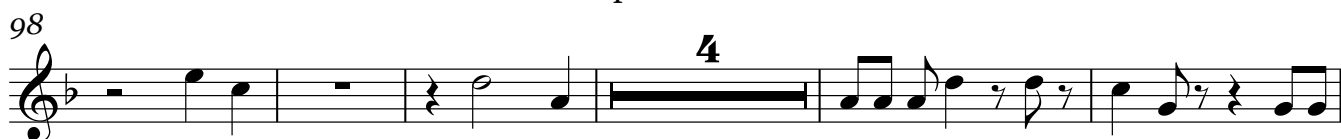

# =VIOLETA=

=INSTRUMENTAL=

Trompeta 3 en Sib

28/Enero/2022

$\text{♩} = 155$

Trompeta 3 en Sib

98

4

107

112

117

3

120

3

3

# =VIOLETA=

=INSTRUMENTAL=

Trombón 1 en Sib

28/Enero/2022

$\text{♩} = 155$

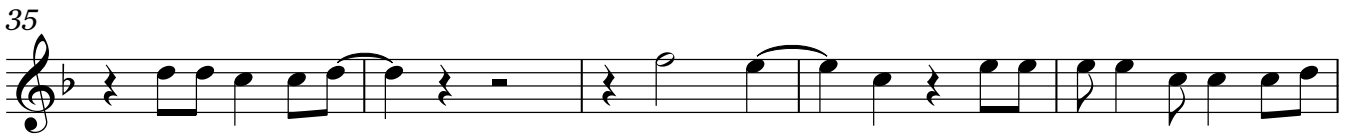

51

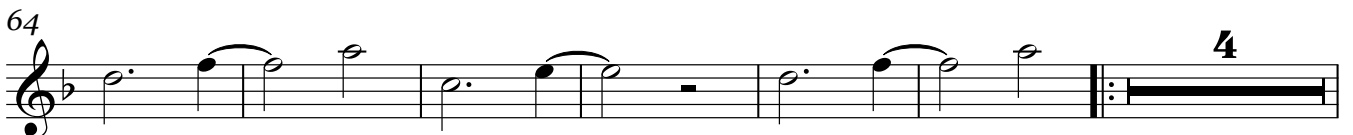

Trombón 1 en Sib

74

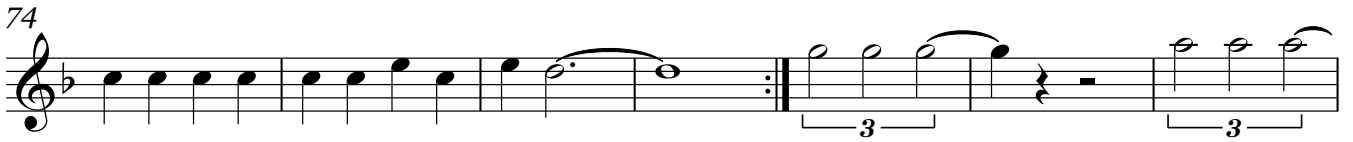

81

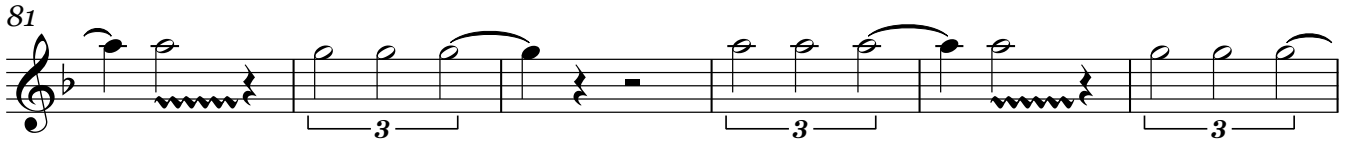

87

92

97

103

108

113

118

# =VIOLETA=

=INSTRUMENTAL=

Trombón 2 en Sib

28/Enero/2022

$\text{♩} = 155$

51

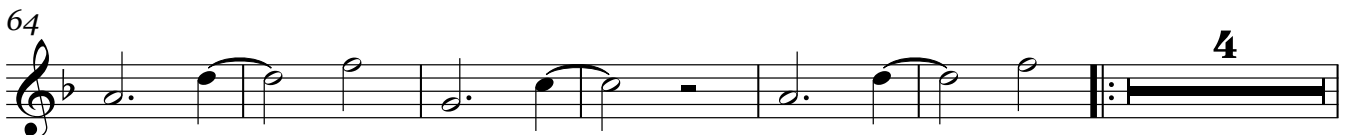

Trombón 2 en Sib

74

81

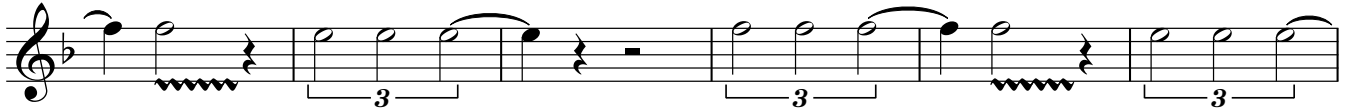

87

92

97

103

108

113

118

# =VIOLETA=

=INSTRUMENTAL=

Trombón 3 en Sib

28/Enero/2022

$\text{♩} = 155$

51

Trombón 3 en Sib

74

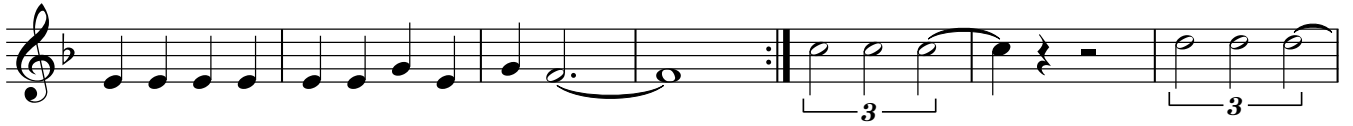

81

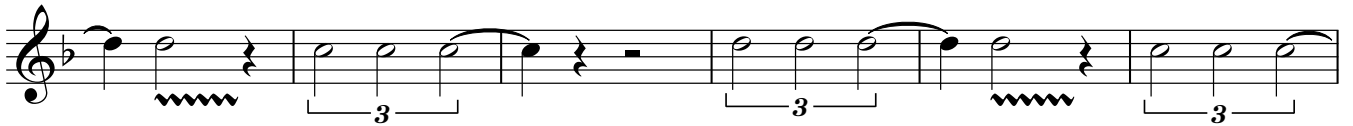

87

92

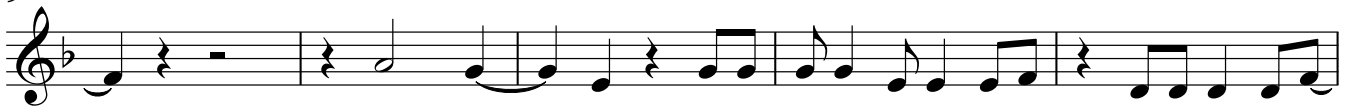

97

103

108

113

118

# =VIOLETA=

Trombón 1 en C

=INSTRUMENTAL=

28/Enero/2022

$\text{♩} = 155$

Trombón 1 en C

74

74

81

81

87

87

92

92

97

97

103

103

108

108

113

113

118

118

# =VIOLETA=

Trombón 2 en C

=INSTRUMENTAL=

28/Enero/2022

$\text{♩} = 155$

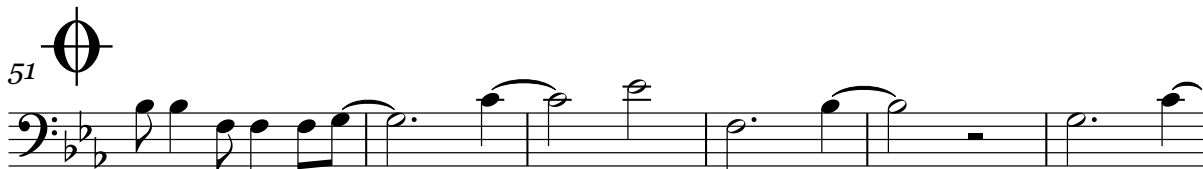
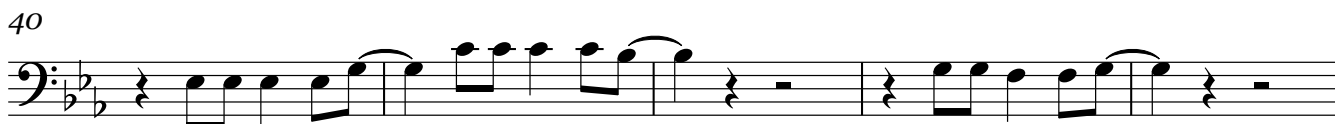
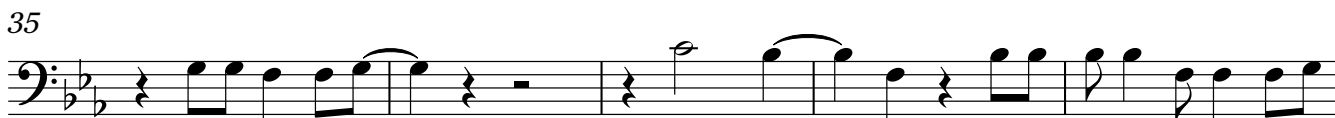
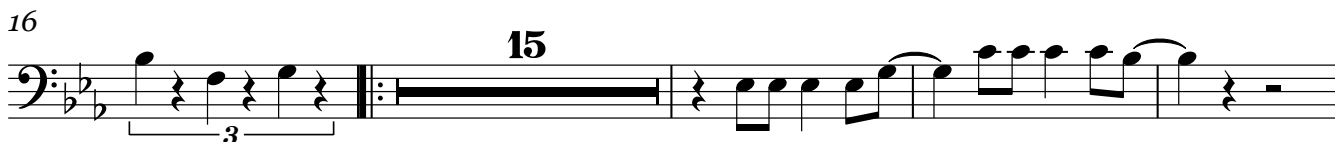

Trombón 2 en C

74

81

87

92

97

103

108

113

118

# =VIOLETA=

Trombón 3 en C

=INSTRUMENTAL=

28/Enero/2022

$\text{♩} = 155$

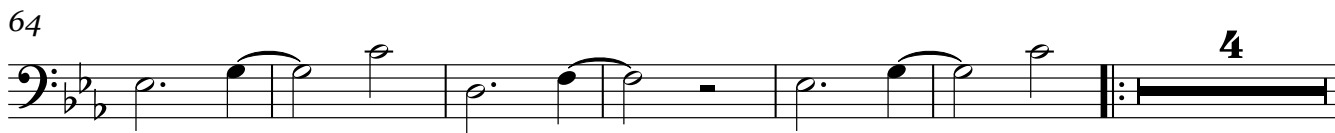
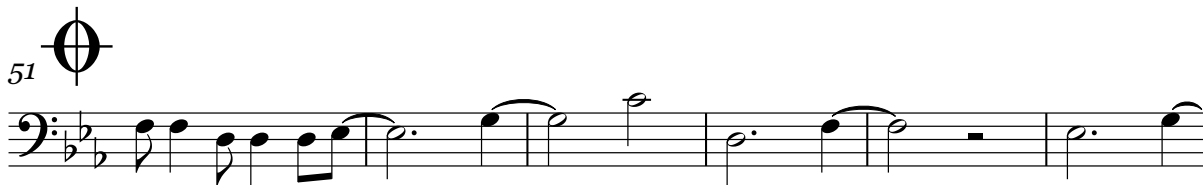

Trombón 3 en C

74

81

87

92

97

103

108

113

118

# =VIOLETA=

=INSTRUMENTAL=

Tuba en Sib

28/Enero/2022

$\text{♩} = 155$

51

Eleventh staff of music, measures 51-54.

Tuba en Si $\flat$

120

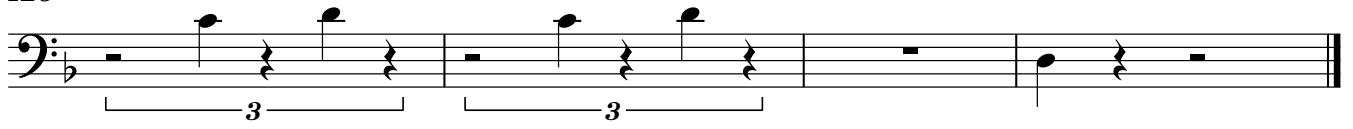

Bajo en Sib

# =VIOLETA=

=INSTRUMENTAL=

28/Enero/2022

$\text{♩} = 155$

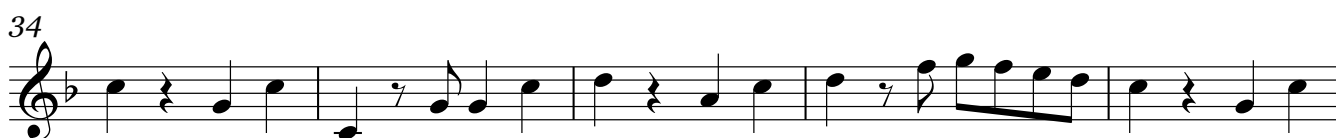
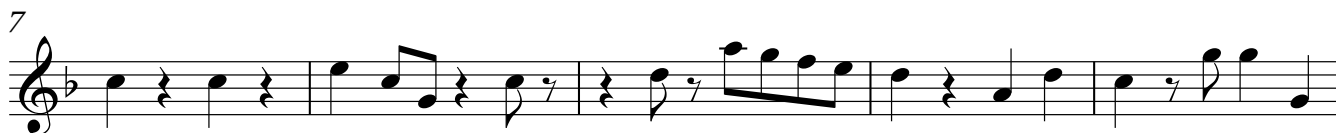

To Coda

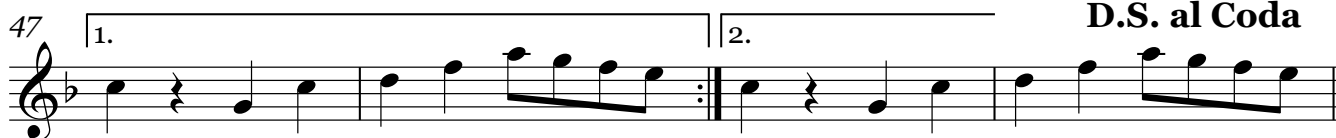

D.S. al Coda

V.S.

Bajo en Si $\flat$

51

57

64

71

77

82

88

94

99

105

