

=CANCIÓN MIXTECA=

Clarinete 1 en Sib

=El coyote=

♩=220

21

28

12

46

6

9

3

65

7

3

79

6

5

3

94

To Coda

22

120

D.S. al Coda

127

=CANCIÓN MIXTECA=

Clarinete 2 en Sib

=El coyote=

♩=220

21

28

12

46

6

9

3

65

7

3

79

6

5

3

94

To Coda

22

120

D.S. al Coda

Transcripciones, Arreglos
Compositores Instrumentales Para Banda
55 54 77 54 98

127

130

=CANCIÓN MIXTECA=

Clarinete 3 en Sib

=El coyote=

♩=220

21

27

12

45

6

56

9

7

3

78

6

89

5

To Coda

22

119

D.S. al Coda

Transcripciones, Arreglos
Composiciones Instrumentales Para Banda
55 54 77 54 98

127

130

=CANCIÓN MIXTECA=

Trompeta 1 en Sib

=El coyote=

♩=220

9

17

6

29

22

4

61

2

21

89

5

To Coda

101

109

6

120

D.S. al Coda

127

=CANCIÓN MIXTECA=

Trompeta 2 en Sib

=El coyote=

♩=220

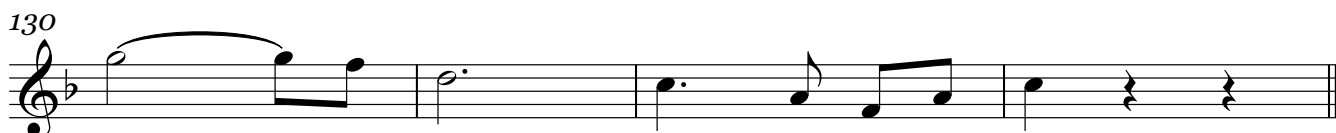
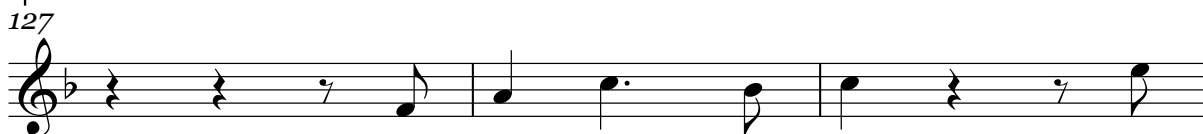
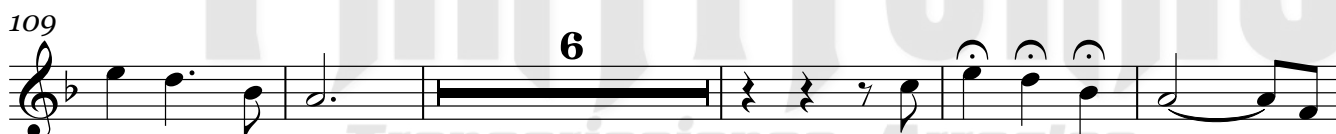
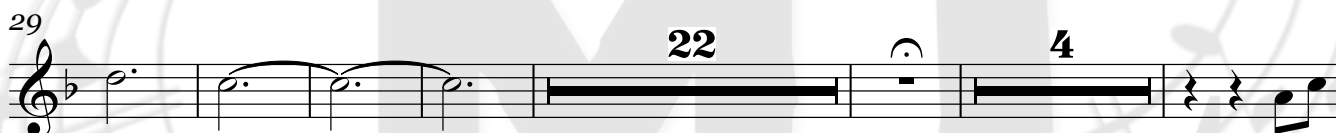
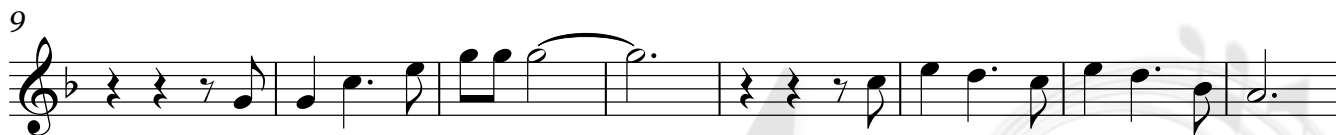
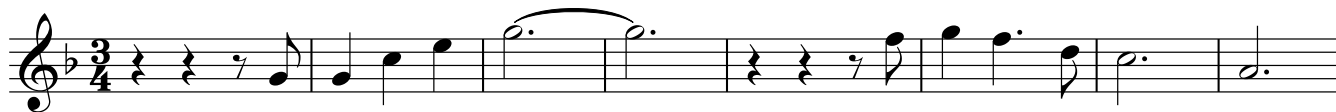

Transcripciones, Arreglos
Compositores Instrumentales Para Banda
55 54 77 54 98

D.S. al Coda

=CANCIÓN MIXTECA=

Trompeta 3 en Sib

=El coyote=

♩=220

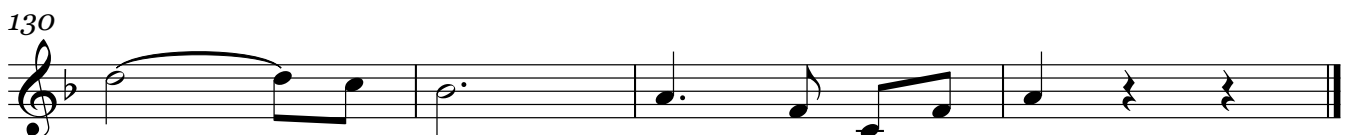
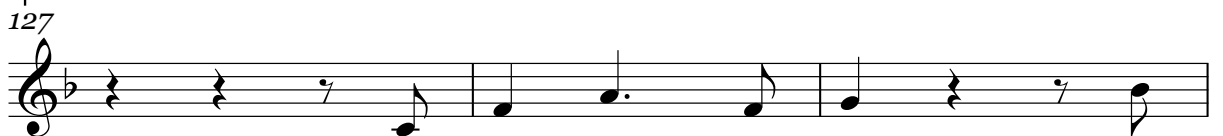
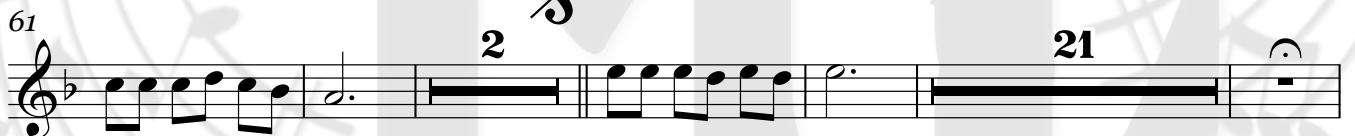
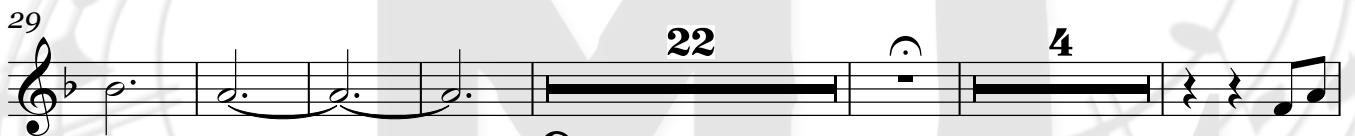
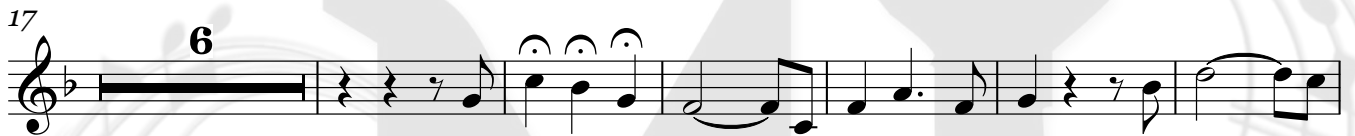
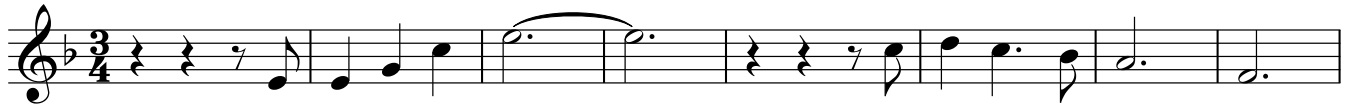

=CANCIÓN MIXTECA=

Trombón 1 en Sib

=El coyote=

♩=220

14

21

30

4

40

12

6

62

70

13

89

5

To Coda

15

113

120

D.S. al Coda

127

=CANCIÓN MIXTECA=

Trombón 2 en Sib

=El coyote=

♩=220

14

21

30

4

40

12

6

62

3

70

13

89

To Coda

5

15

113

3

120

D.S. al Coda

127

130

=CANCIÓN MIXTECA=

Trombón 3 en Sib

=El coyote=

♩=220

14

20

28

38

54

65

73

95

116

124

128

To Coda

D.S. al Coda

=CANCIÓN MIXTECA=

Trombón 1 en C

=El coyote=

♩=220

14

21

29

38

12

54

6

65

3

73

13

5

To Coda

95

15

116

3

124

D.S. al Coda

128

= CANCIÓN MIXTECA =

Trombón 2 en C

=El coyote=

♩=220

14

21

29

39

62

70

89

To Coda

113

120

D.S. al Coda

127

= CANCIÓN MIXTECA =

Trombón 3 en C

=El coyote=

♩ = 220

14

21

30

40

62

70

89

To Coda

113

120

D.S. al Coda

127

Transcripciones, Arreglos
Composiciones Instrumentales Para Banda
55 54 77 54 98

Saxor en Mi \flat

= CANCIÓN MIXTECA =

=El coyote=

$\text{♩} = 220$

V.S.

Saxor en Mi \flat

80

87

94 **To Coda**

102

110

117

125 **D.S. al Coda** 

129

=CANCIÓN MIXTECA=

Tuba en Sib

=El coyote=

$\text{♩} = 220$

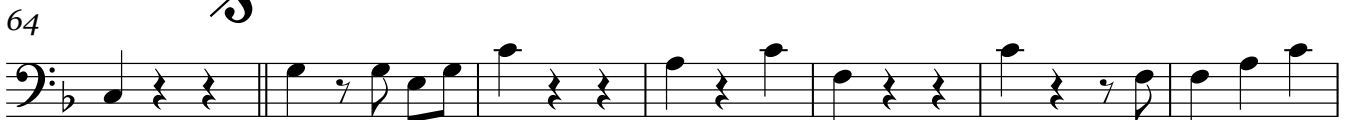
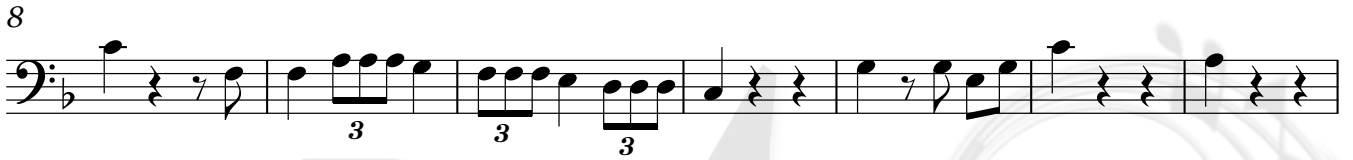

Transcripciones, Arreglos
Compositores Instrumentales Para Banda
55 54 77 54 98

Tuba en Sib

79

86

93

To Coda

100

108

115

121

D.S. al Coda

127

130

Bajo en Sib

= CANCION MIXTECA =

= El coyote =

♩=220

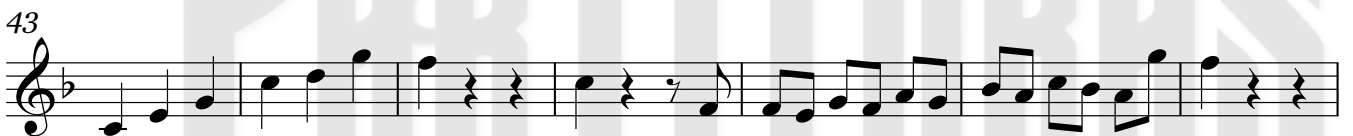

Composiciones Instrumentales Para Banda
55 54 77 54 98

71

79

86

To Coda

93

100

108

115

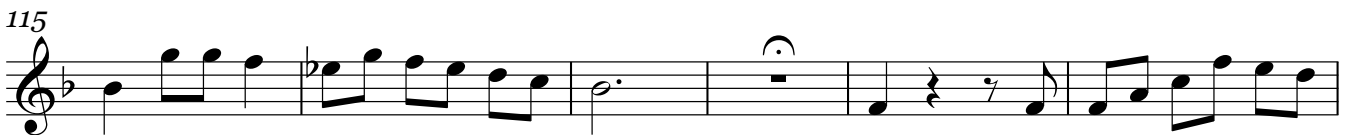

D.S. al Coda

121

127

130

