

CLARINETE 1 ¿Y QUÉ HA SIDO DE TI?

"EL SIETE"

CHUY LIZARRAGA

2

CLARINETE 1

88

94

97-102

3

105-107

G

11

111-121

124

127

H

132

137

CLARINETE 2 ¿Y QUÉ HA SIDO DE TI?

"EL SIETE"

CHUY LIZARRAGA

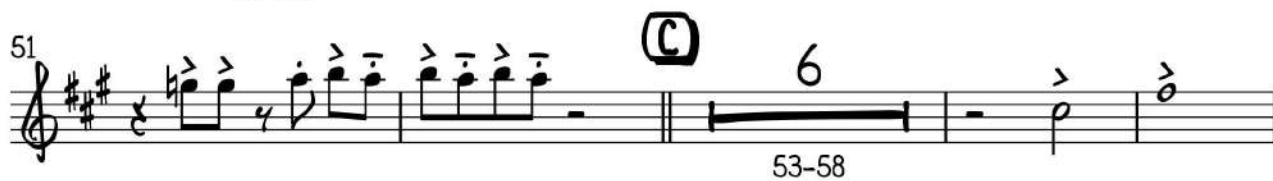

2

CLARINETE 2

88

94

F

6

97-102

3

105-107

G

11

111-121

124

127

H

132

137

CLARINETE 3 ¿Y QUÉ HA SIDO DE TI?

"EL SIETE"

CHUY LIZARRAGA

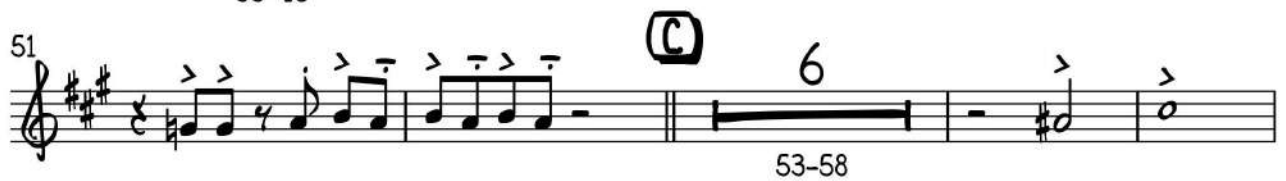

2

CLARINETE 3

88

94

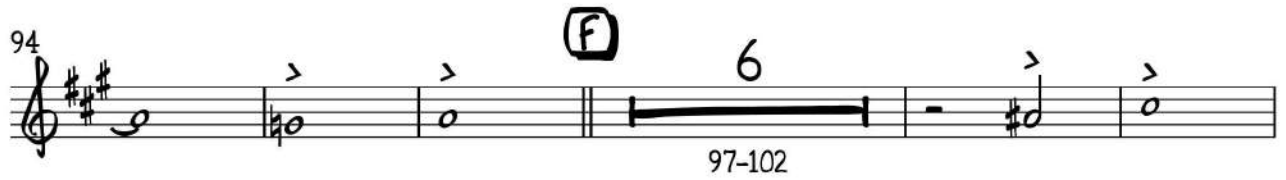

97-102

105-107

111-121

124

127

132

137

2

TROMBÓN 1

88

92

F 3
97-99

3
105-107

111 **G** 3
115-117

119 4
122-125

127 **H** 3

134

138

2

TROMBÓN 2

88

92

F 3
97-99

3
105-107

111 **G** 5
115-119

121 **H** 4
122-125

131

137

TROMBÓN 3 ¿Y QUÉ HA SIDO DE TI?

"EL SIETE"

CHUY LIZARRAGA

8

14

(A) 16 **(B)** 5

19-34 35-39

43 6

45-50

(C) 3

53-55

3

61-63

67 **(D)** 5

71-75

76 3 **(E)** 7

78-80 81-87

TROMBÓN 1 ¿Y QUÉ HA SIDO DE TI?

"EL SIETE"

CHUY LIZARRAGA

2

TROMBÓN 1

88

92

F 3
97-99

3
105-107

111 **G** 3
115-117

119 4
122-125

127 **H** 3
131-133

134

138

TROMBÓN 2 ¿Y QUÉ HA SIDO DE TI?

"EL SIETE"

CHUY LIZARRAGA

2

TROMBÓN 2

88

92

F

3

97-99

3

105-107

111 **G**

5

115-119

121

4

122-125

H

131

137

TROMBÓN 3 **¿Y QUÉ HA SIDO DE TI?**

"EL SIETE"

CHUY LIZARRAGA

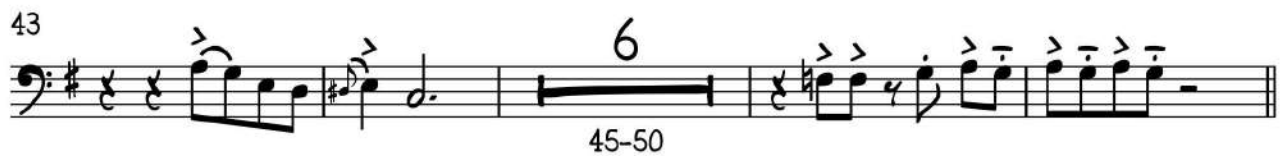
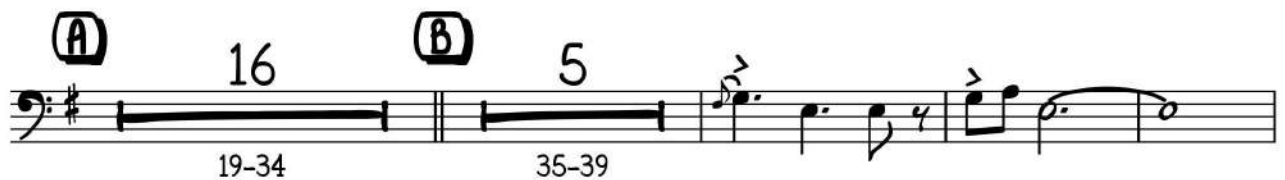

2

TROMBÓN 3

88

92

F

3

97-99

3

105-107

111 **G**

5

115-119

121

4

H

122-125

131

137

TROMPETA 1 ¿Y QUÉ HA SIDO DE TI?

"EL SIETE"

CHUY LIZARRAGA

6

11

18

(A)

4

19-22

26

Bm Bm(maj7) Bm7 E

4

31-34

35

(B)

A(maj7) A6 A(maj7)

6

39-44

46

4

47-50

53

(C)

2

57-58

60

3

61-63

(D)

4

5

67-70

75-79

2

TROMPETA 1

80 **(E)**

85

90

97 **(F)**

101-102

104

105-107

(G)

111-114

(H)

119-123

127

132

137

TROMPETA 2 ¿Y QUÉ HA SIDO DE TI?

"EL SIETE"

CHUY LIZARRAGA

2

TROMPETA 2

E 7
81-87

91

F 2
101-102

104 3
105-107

G 4
111-114

5
119-123

127 **H**

132

137

TROMPETA 3 ¿Y QUÉ HA SIDO DE TI?

"EL SIETE"

CHUY LIZARRAGA

2

TROMPETA 3

E 7
81-87

91

F 2
101-102

104 3
105-107

G 4
111-114

5
119-123

127 **H**

132

137

ALTOS

91

96

(F)

100

105

110

(G)

115

120

125

(H)

130

135

4

ALTOS

139

TUBA BB

¿Y QUÉ HA SIDO DE TI?

"EL SIETE"

CHUY LIZARRAGA

2 TUBA BB

45 E B_m E

49 A A⁷

53 D (C)

57 C[#]_m F[#] B_m

62 E A A⁷

66 D (D)

70 C[#]_m F[#]

75 B_m E F[#]_m

80 A⁷ D (E) E

84 C[#]_m F[#]

TUBA BB

3

88 **B** **E**

93 **F#m** **A7**

97 **D(F)** **C#m**

102 **F#** **Bm** **E**

107 **A**

111 **D(G)**

115 **C#m** **F#** **Bm**

120 **E** **F#m**

125 **E** **A7** **D(H)**

129 **C#m** **F#**

4

TUBA BB

134

138

2
45 E TUBA BB Bm E

49 A A7

53 D(C) C#m

58 F# Bm E

63 A A7

67 D(D) C#m

72 F# Bm

77 E F#m A7

81 D(E) E C#m

86 F# B

TUBA BB

91 E F#m A7

96 D(F)

101 C#m F# Bm

106 E A

111 D(G) C#m

116 F# Bm

121 E F#m E

126 A7 D(H)

131 C#m F# Bm

136 E

4
139 A TUBA BB
