

YO SÉ QUE TE ACORDARÁS

BANDA ESTAMPIDA MUSICAL

Trompeta en Si \flat 1

Banda El Recodo
Transc. ALONZO JACOBO

$\text{♩} = 90$

10

17 **A**

33 **B**

48 **C**

65 **D.S y sigue a Coda**

74

YO SÉ QUE TE ACORDARÁS

BANDA ESTAMPIDA MUSICAL

Trombón 1

Banda El Recodo

Transc. ALONZO JACOBO

$\text{♩} = 90$

2/4

2 5 3 3 3 3 3

15

2 A 5 7

33

B 12 C 2 3 3 3

59

4 2 3 3 2

D.S y sigue a Coda

74

3 3 3 3 3 3

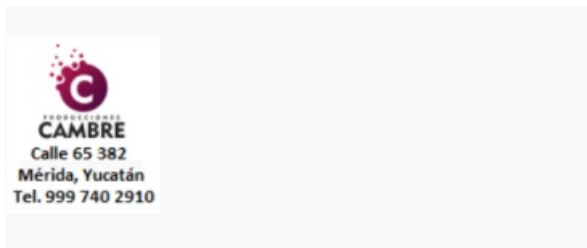

YO SÉ QUE TE ACORDARÁS

BANDA ESTAMPIDA MUSICAL

Saxores Mi \flat

Banda El Recodo
Transc. ALONZO JACOBO

$\text{♩} = 90$

$\%$

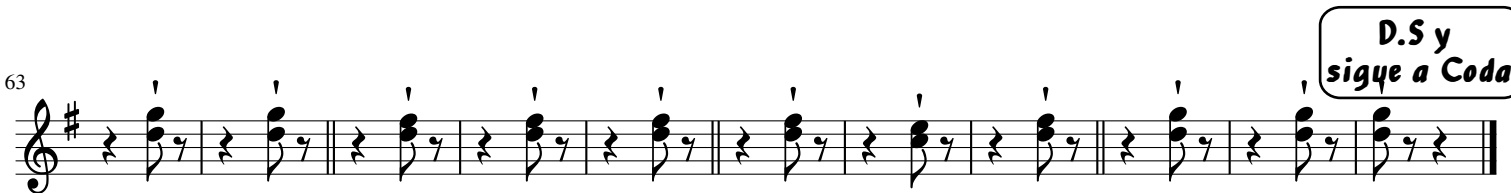

YO SÉ QUE TE ACORDARÁS

BANDA ESTAMPIDA MUSICAL

Clarinete en Si \flat 3

Banda El Recodo
Transc. ALONZO JACOBO

$\text{♩} = 90$

Logo of the organization: **COMUNIDAD CAMBRE**
Calle 65 382
Mérida, Yucatán
Tel. 999 740 2910

Handwritten signature in brown ink.

YO SÉ QUE TE ACORDARÁS

BANDA ESTAMPIDA MUSICAL

Clarinete en Si \flat 2

Banda El Recodo
Transc. ALONZO JACOBO

$\text{♩} = 90$

2 5 3 3 3 3 3 2

17 **A**

7 4

33 **B**

7 3

48 **C**

2 3 3 3 2 3

68

3 **D.S y sigue a Coda**

74 C

3 3 3 3

YO SÉ QUE TE ACORDARÁS

BANDA ESTAMPIDA MUSICAL

Clarinete en Si \flat 1

Banda El Recodo
Transc. ALONZO JACOBO

$\text{♩} = 90$

17 **A**

33 **B**

48 **C**

**D.S y
sigue a Coda**

63

74

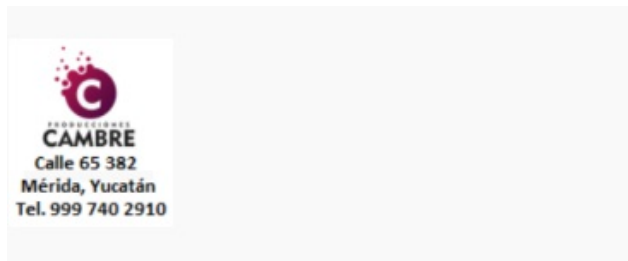

YO SÉ QUE TE ACORDARÁS

BANDA ESTAMPIDA MUSICAL

Banda El Recodo

Transc. ALONZO JACOBO

Tuba Bb

$\text{♩} = 90$

2/4

2

12

A

24

B

35

46

C

2

57

68

D.S y
sigue a Coda

74

3

YO SÉ QUE TE ACORDARÁS

BANDA ESTAMPIDA MUSICAL

Trompeta en Si \flat 3

Banda El Recodo
Transc. ALONZO JACOBO

$\text{♩} = 90$

**D.S y
sigue a Coda**

YO SÉ QUE TE ACORDARÁS

BANDA ESTAMPIDA MUSICAL

Trompeta en Si \flat 2

Banda El Recodo
Transc. ALONZO JACOBO

$\text{♩} = 90$

**D.S y
sigue a Coda**

