

Clarinete 1

# Yo vivo mi vida

Transcripción: Jimmy M. Pineda

Ranchera - Banda Jeréz

Tel: (01593) 9150690

12

17 **A** *Voz* 16 2

39 2

46 2 **B**

54 5

63

66 11

Al   
 A a B

82 4

Clarinete 2

# Yo vivo mi vida

Transcripción: Jimmy M. Pineda

Ranchera - Banda Jeréz

Tel: (01593) 9150690

12

17 **A** *Voz* 16 2

39 2 2

48 **B**

54 5

63

66 11

Al y

82 4

Clarinete 3

# Yo vivo mi vida

Ranchera - Banda Jeréz

Transcripción: Jimmy M. Pineda

Tel: (01593) 9150690

12

17 **A** *Voz* 16 2

39 2 2

48 **B**

55 5

66 11

Al   
A a B y 

82 4

Trombón 1

# Yo vivo mi vida

Ranchera - Banda Jeréz

Transcripción: Jimmy M. Pineda

Tel: (01593) 9150690

12

**S**

17 **A**

16

36

10

49 **B**

8

61

66

2

6

78

3

Al **S**  
A a B  
y

4

87

Trombón 2

# Yo vivo mi vida

Ranchera - Banda Jeréz

Transcripción: Jimmy M. Pineda  
Tel: (01593) 9150690

8

12

17 **A**

16

36

10

49 **B**

8

61

66

2 6

78

3 4

Al  $\text{S}$   
 $\Delta$  a  $\text{B}$   
y  $\text{O}$

87

Trombón 3

# Yo vivo mi vida

Ranchera - Banda Jeréz

Transcripción: Jimmy M. Pineda

Tel: (01593) 9150690

12

17 **A** 16

36 10

49 **B** 8

61

66 2 6

78 3 4

Al   
A a B   
y 

86

Trombón 2

# Yo vivo mi vida

Transcripción: Jimmy M. Pineda

Tel: (01593) 9150690

Ranchera - Banda Jeréz

12

17 **A**

16

36

10

49 **B**

8

61

66

2

6

78

3

Al   
A a B  
y

4

86

Trombón 3

# Yo vivo mi vida

Transcripción: Jimmy M. Pineda

Tel: (01593) 9150690

Ranchera - Banda Jeréz

12

17 **A** 16

36 10

49 **B** 8

61

66 2 6

78 3 4

Al  $\text{\$}$   
A a B  
y

86

Trompeta 1

# Yo vivo mi vida

Transcripción: Jimmy M. Pineda

Ranchera - Banda Jeréz

Tel: (01593) 9150690

9

9

16

**A** *Voz* **4**

24

**2**

34

**12**

49

**B** **12**

66

**4**

75

**2**  $\oplus$

Al   
A a B y  $\oplus$

82

$\oplus$

87

Trompeta 2

# Yo vivo mi vida

Transcripción: Jimmy M. Pineda

Ranchera - Banda Jeréz

Tel: (01593) 9150690

Al   
A a B y  $\oplus$

Trompeta 3

# Yo vivo mi vida

Transcripción: Jimmy M. Pineda

Ranchera - Banda Jeréz

Tel: (01593) 9150690

# Yo vivo mi vida

Ranchera - Banda Jeréz

Transcripción: Jimmy M. Pineda

Tel: (01593) 9150690

8

8

17

**A**

Voz

24

32

39

47

**B**

54

62

70

Yo vivo mi vida armonias

78

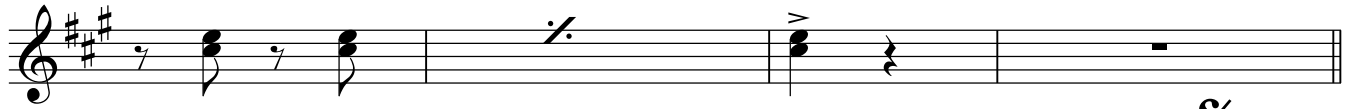

Al   
A a B  
y 

82

86

# Yo vivo mi vida

Tuba

Transcripción: Jimmy M. Pineda

Tel: (01593) 9150690

Ranchera - Banda Jeréz

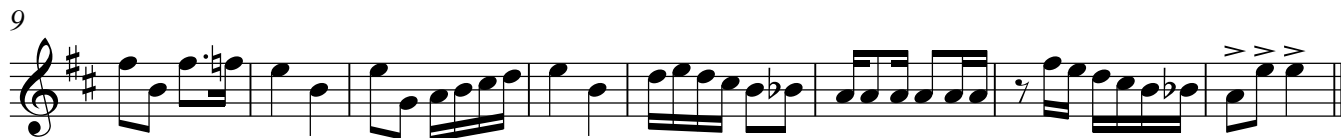

Al:   
A a B  
y

82 

87

