

CLAR. $\frac{1}{2}$

"FRUTA MADURA"

LA

ORIGINAL

BANDA SANJUANBAUTISTA@HOTMAIL.COM
MARTIN CAMPA CAMARGO
BRAVO#201 RINCON DE TAMAYO GTO.
TEL.01 461 66 2 03 90 CEL.461 1348422

C-1

FRUTA MADURA

Empty musical staff.

Empty musical staff.

Empty musical staff.

Empty musical staff.

Empty musical staff.

Empty musical staff.

BANDA_SANJUANBAUTISTA@HOTMAIL.COM
 MARTIN CAMPA CAMARGO
 BRAVO#201 RINCON DE TAMAYO GTO.
 TEL.01 461 66 2 03 90 CEL.461 1348422

Empty musical staff.

CLAR. 2^o "FRUTA MADURA" LA ORIGINAL

Continuation of the melody from the previous staff, featuring quarter notes G4, F4, E4, and D4, followed by a half note C4. The next measure has quarter notes D4, E4, F4, and G4, followed by a half note A4.

Tromb. 1^o

"FRUTA MADURA"

LA

ORIGINAL

BANDA_SANJUANBAUTISTA@HOTMAIL.COM
 MARTIN CAMPA CAMARGO
 BRAVO#201 RINCON DE TAMAYO GTO.
 TEL.01 461 66 2 03 90 CEL.461 1348422

Tib. 1^o

FRUTA MADURA

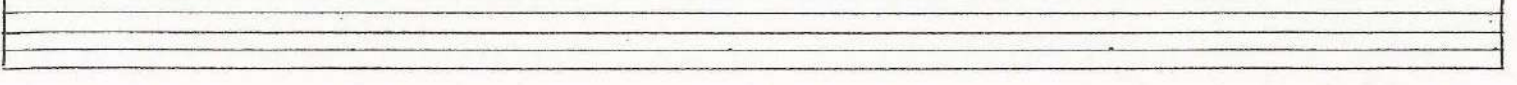
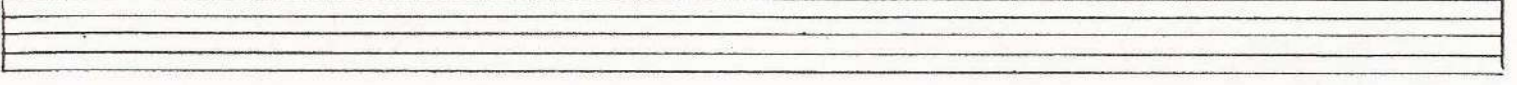
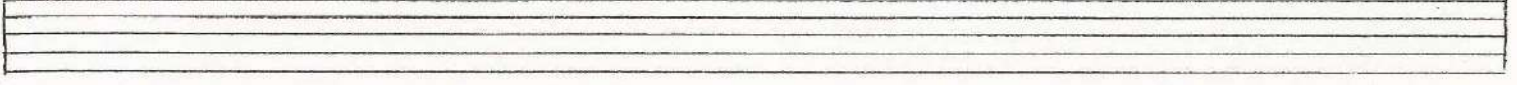
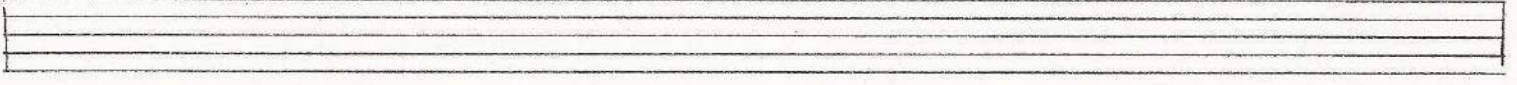
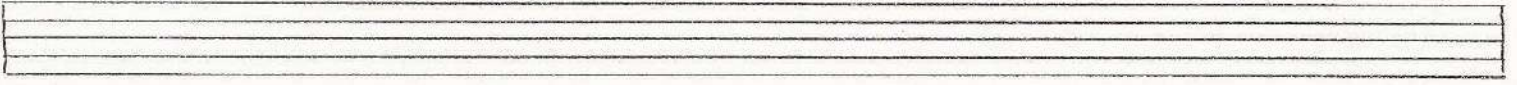
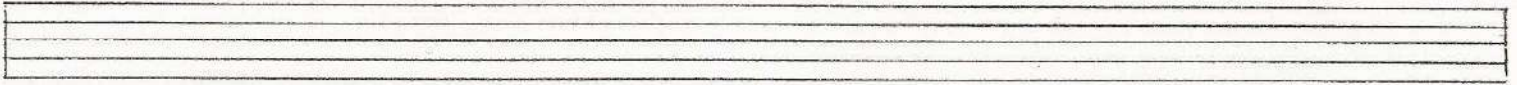
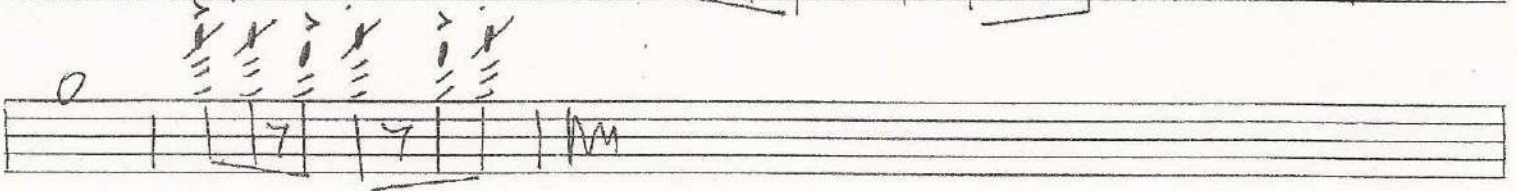
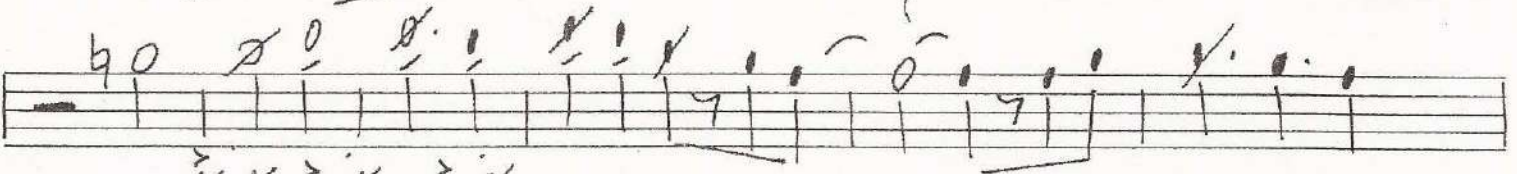
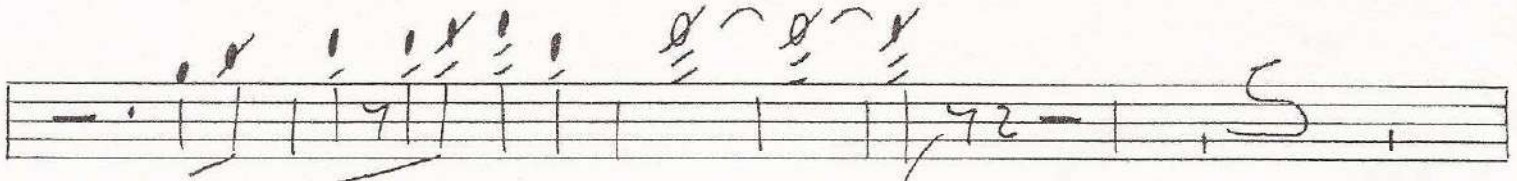
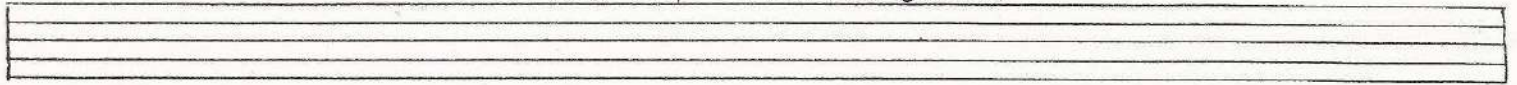

BANDA_SANJUANBAUTISTA@HOTMAIL.COM

MARTIN CAMPA CAMARGO

BRAVO#201 RINCON DE TAMAYO GTO.

TEL.01 461 66 2 03 90 CEL.461 1348422

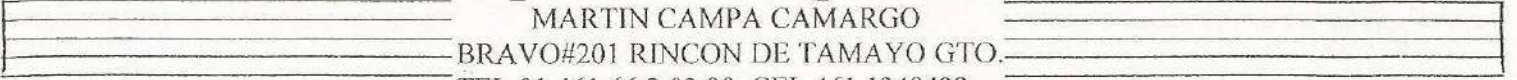

Tromb. 2^o "FRUTA MADURA" LA ORIGINAL

Trompa 3^o "FRUTA MADURA" L.A. ORIGINAL

Tromp. $\frac{1}{2}$

"FRUTA MADURA"

LA ORIGINAL

BANDA SANJUANBAUTISTA@HOTMAIL.COM
MARTIN CAMPA CAMARGO
BRAVO#201 RINCON DE TAMAYO GTO.
TEL.01 461 66 2 03 90 CEL.461 1348422

Tromp. 2^a

"FRUTA MADURA"

LA ORIGINAL

BANDA_SANJUANBAUTISTA@HOTMAIL.COM

MARTIN CAMPA CAMARGO

BRAVO#201 RINCON DE TAMAYO GTO.

TEL.01 461 66 2 03 90 CEL.461 1348422

Tromp. 3^a

"FRUTA MADURA"

LA ORIGINAL

BANDA SANJUANBAUTISTA@HOTMAIL.COM
MARTIN CAMPA CAMARGO
BRAVO#201 RINCON DE TAMAYO GTO.
TEL.01 461 66 2 03 90 CEL.461 1348422

FRUTA MADURA

BANDA_SANJUANBAUTISTA@HOTMAIL.COM

MARTIN CAMPA CAMARGO

BRAVO#201 RINCON DE TAMAYO GTO.

TEL.01 461 66 2 03 90 CEL.461 1348422