

Clarinete 1

(**Lagrimas Del corazón**)

Banda Am

Trans: paño Chavez
pacomaldini3@hotmail.com
Cel: 395 102 6706

8

♩ = 160

15

Voz

10

22

9

A

4

5

33

B

10

9

75

6

D.S. al Coda

85

89

Clarinete 3

((**Lagrimas Del corazón**))

Banda Am

Trans: paço Chavez
pacomaldini3@hotmail.com
Cel:395 102 6706

♩ = 160

8

15

Voz

10

32

9

A

4

5

9

A

4

5

53

B

10

9

B

10

9

75

6

D.S. al Coda

6

D.S. al Coda

85

85

89

89

Trombón 1

((**Lagrimas Del corazón**))

Banda Am

Trans: paço Chavez
pacomaldini3@hotmail.com

Cel: 395 102 6706

♩ = 160

9

13

Voz

19

34

53

69

15 D.S. al Coda

88

Trombón 1 si \flat

((**Lagrimas Del corazón**))

Banda Am

Trans: paño Chavez
pacomaldini3@hotmail.com

Cel: 395 102 6706

$\text{♩} = 160$

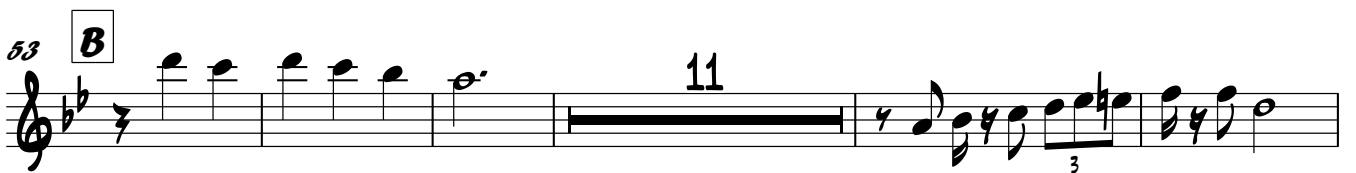
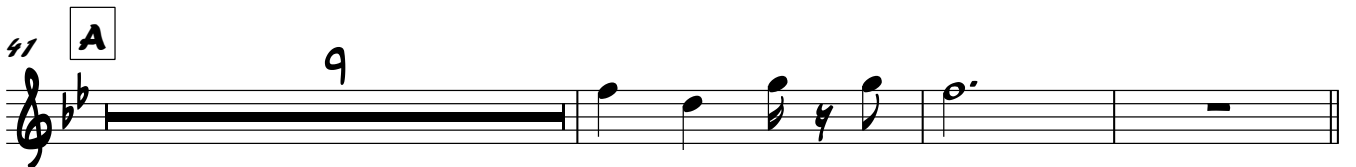

Trombón 2 sib

((**Lagrimas Del corazón**))

Banda Am

Trans: pafo Chavez

pacomaldini3@hotmail.com

Cel:395 102 6706

♩ = 160

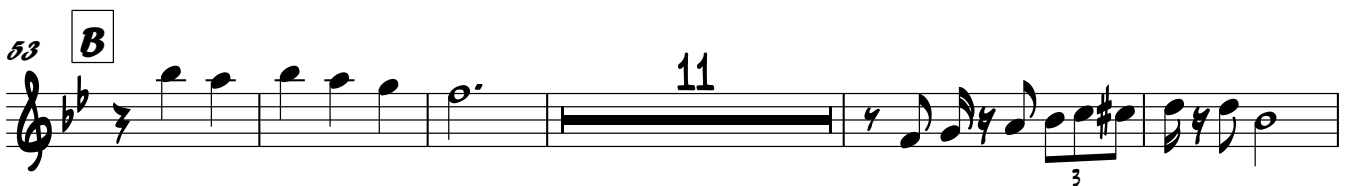
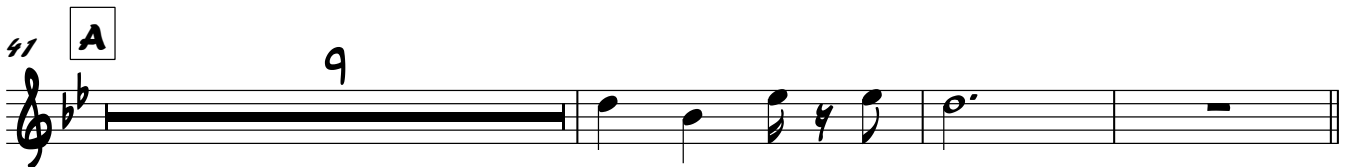

Trombón 2

((**Lagrimas Del corazón**))

Banda Am

Trans: paño Chavez
pacomaldini3@hotmail.com
Cel: 395 102 6706

♩ = 160

1 2 3 4 5 6 7 8

9

9 10 11 12 13 14 15

16

Voz

16 17 18 19 20 21 22 23 24

25

25 26 27 28 29 30 31 32

41

A

41 42 43 44 45 46 47 48

53

B

53 54 55 56 57 58 59 60 61 62

69

15

D.S. al Coda

69 70 71 72 73 74 75 76 77

88

88 89 90 91 92 93 94 95

Trombón 3

((**Lagrimas Del corazón**))

Banda Am

Trans: pako Chavez
pacomaldini3@hotmail.com
Cel: 395 102 6706

♩ = 160

9

16

25

41

53

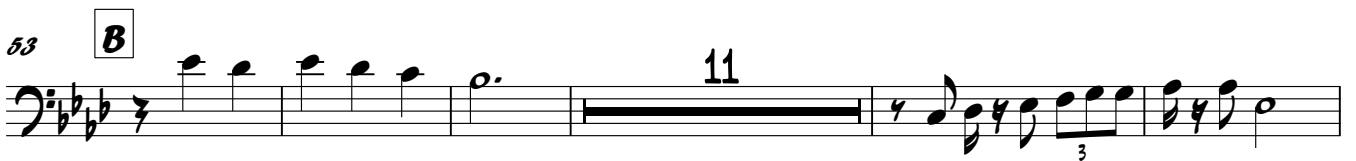

69

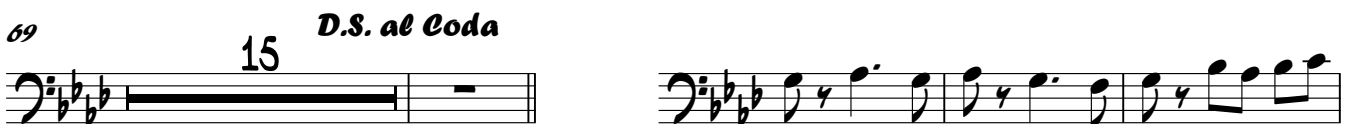

88

(**Lagrimas Del corazón**)

Trompeta 1

Banda Am

Trans: paço Chavez
pacomaldini3@hotmail.com
Cel:395 102 6706

♩ = 160

8

13

Voz

19

6

3

28

9

41

A

9

53

B

6

9

71

9

D.S. al Coda

85

89

(**Lagrimas Del corazón**)

Trompeta 2

Banda Am

Trans: paço Chavez
pacomaldini3@hotmail.com
Cel:395 102 6706

♩ = 160

8

13 Voz

19

6

3

28

41 A

9

53 B

6

9

71

9

D.S. al Coda

85

89

(**Lagrimas Del corazón**)

Trompeta 3

Banda Am

Trans: paço Chavez
pacomaldini3@hotmail.com
Cel: 395 102 6706

♩ = 160

8

13

Voz

19

6

3

28

9

41

A

9

53

B

6

9

71

9

D.S. al Coda

85

89

((**Lagrimas Del corazón**))

Tuba

Banda Am

Trans: paño Chavez
pacomaldini3@hotmail.com
Col: 395 102 6706

♩ = 160

((**Lagrimas Del corazón**))

Saxores Eb

Banda Am

Trans: paño Chavez
pacomaldini3@hotmail.com
Cel:395 102 6706

♩ = 160

3 C Bb

7 F C

14 C F Voz

19 C

28 F

38 A Bb Gm C

45 F C F

53 B C Bb C F

62 C Bb C F

71 C Bb C F

78 C Bb F D.S. al Coda

85 C Bb F 2