

Clarinet in B \flat 1

El Ajolote

La Explosiva Banda San Marcos

$\text{♩} = 136$

8

15

22

32

39

47

54

62

70

tr

3

2

77

84

92

99

109

155

162

169

176

186

194

201

209

217

224

232

240

247

257

Clarinet in B \flat 2

El Ajolote

La Explosiva Banda San Marcos

$\text{♩} = 136$

8

15

22 *tr*

31

39

47

54

62

70

194

201

209

217

224

232

240

247

256

Clarinet in B \flat 3

El Ajolote

La Explosiva Banda San Marcos

$\text{♩} = 136$

8

15

22

30

38

46

53

61

69

trill

Trumpet in Bb 1

El Ajolote

La Explosiva Banda San Marcos

$\text{♩} = 136$

8

15

22

32

40

78

86

93

100

4

40

150

2

158

166

173

223

230

237

244

254

Trumpet in Bb 2

El Ajolote

La Explosiva Banda San Marcos

$\text{♩} = 136$

8

15

22

32

40

78

86

93

100

4

40

150

2

158

166

173

223

230

237

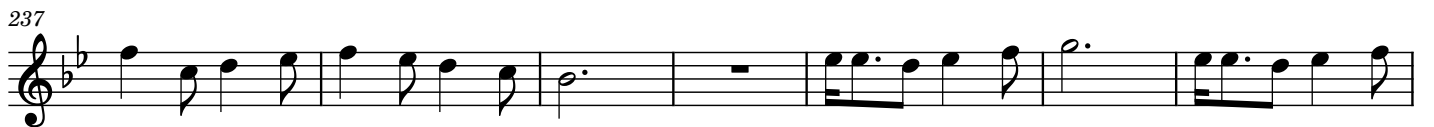

244

254

Trumpet in B \flat 3

El Ajolote

La Explosiva Banda San Marcos

$\text{♩} = 136$

8

15

22

32

78

85

93

100

150

2

158

165

172

183

229

236

243

250

Trombone 1

El Ajolote

La Explosiva Banda San Marcos

$\text{♩} = 136$

8

15

25

34 **39**

79

86

94

103

111

2

119

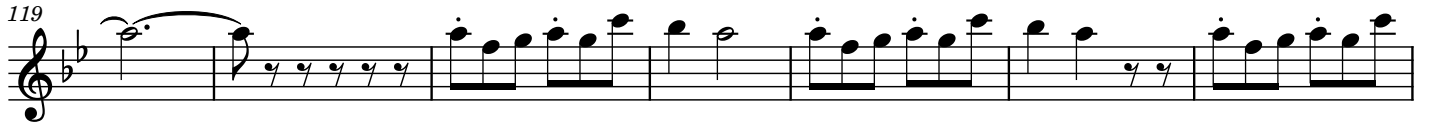

126

134

142

149

156

163

173

182

39

227

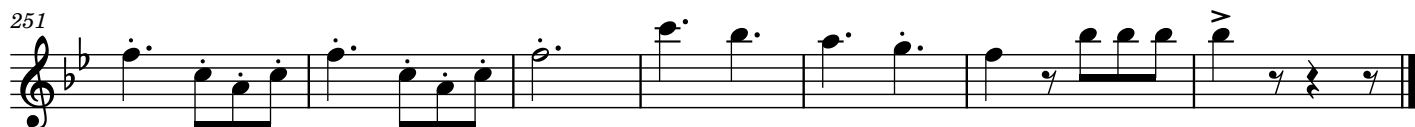
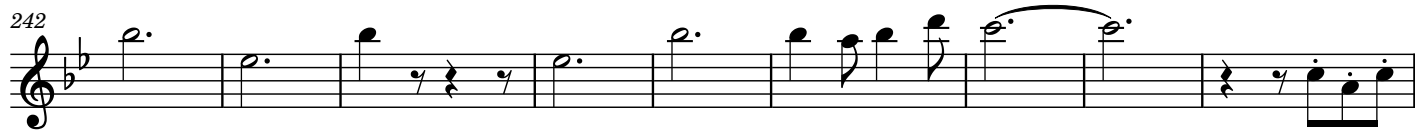

Trombone 2

El Ajolote

La Explosiva Banda San Marcos

♩ = 136

8

15

25

34 **39**

79

86

94

103

111

2

119

126

134

142

149

156

163

173

182

39

227

234

242

251

Trombone 3

El Ajolote

La Explosiva Banda San Marcos

♩ = 136

8

15

24

33

39

78

85

93

103

111

2

119

126

134

142

149

156

163

172

181

39

226

233

241

251

Tenor Trombone 1

El Ajolote

La Explosiva Banda San Marcos

♩ = 136

7

14

22

30

75

82

89

98

107

2

114

121

128

135

143

150

157

164

173

181

39

226

233

241

251

Tenor Trombone 2

El Ajolote

La Explosiva Banda San Marcos

♩. = 136

7

14

22

30

75

82

89

98

107

2

114

122

130

137

145

152

159

167

177

39

223

Tenor Trombone 3

El Ajolote

La Explosiva Banda San Marcos

♩ = 136

8

15

24

33 **39**

78

85

93

103

111

2

119

126

134

142

149

156

163

172

181

39

226

Sousaphone

El Ajolote

La Explosiva Banda San Marcos

♩ = 136

4

252

A single musical staff in treble clef with a key signature of one flat (B-flat). The staff contains eight measures of music. The first measure has a quarter note G4, a quarter note A4, a quarter note B-flat4, and a quarter note C5. The second measure has a quarter note D5, a quarter note E5, and a quarter note F5. The third measure has a quarter note G5, a quarter note A5, and a quarter note B5. The fourth measure has a quarter note C6, a quarter note D6, and a quarter note E6. The fifth measure has a quarter note F6, a quarter note G6, and a quarter note A6. The sixth measure has a quarter note B6, a quarter note C7, and a quarter note D7. The seventh measure has a quarter note E7, a quarter note F7, and a quarter note G7. The eighth measure has a quarter note A7, a quarter note B7, and a quarter note C8. The piece ends with a double bar line.

Sousaphone (1)

El Ajolote

La Explosiva Banda San Marcos

$\text{♩} = 136$ **257**

Alto Horn in E \flat

El Ajolote

La Explosiva Banda San Marcos

$\text{♩} = 136$

8

15

21

27

36

42

48

54

60

3

2

66

72

79

85

92

98

107

113

119

125

131

137

143

149

156

163

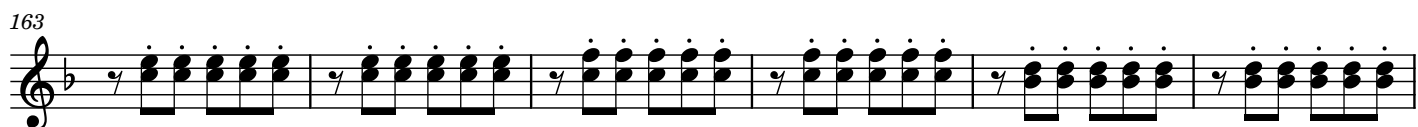

169

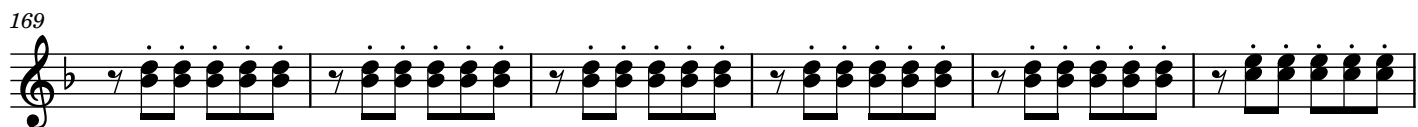

175

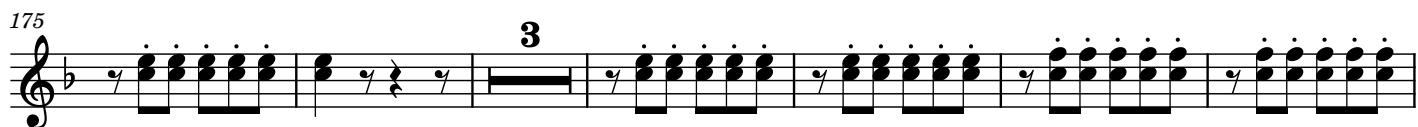

184

190

196

202

208

214

220

227

233

240

246

255
