

-**El asesino**-

Clarinete 1 en Sib

"El mimoso"

W/5554775498

F/Partituras y transcripciones para banda

♩ = 220

2 **11**

20 **2**

27 **33** **8** **To Coda**

72 **3** **D.S. al Coda**

-**El asesino**-

Clarinete 2 en Sib

"El mimoso"

W/5554775498

f/Partituras y transcripciones para banda

$\text{♩} = 220$

2 11

20 2

27 33 8 To Coda

72 3 D.S. al Coda

-**El asesino**-

Clarinete 3 en Sib

"El mimoso"

W/5554775498

f/Partituras y transcripciones para banda

♩=220 $\frac{3}{4}$ **2** $\%$ **11**

20 **2**

27 **33** **8** **To Coda**

72 **3** **D.S. al Coda**

-**El asesino**-

Trombón 1 en Sib

"El mimoso"

W/5554775498

F/Partituras y transcripciones para banda

♩ = 220

2

7

15

3 **3** **3** **3**

21

8 **8**

42 solo 1 vez

3 **3** **3** **3**

21

67 **To Coda**

72 **D.S. al Coda**

3

-**El asesino**-

Trombón 2 en Sib

"El mimoso"

W/5554775498

F/Partituras y transcripciones para banda

♩ = 220

2

7

15

3 3 3 3

21

8

8

42 solo 1 vez

3 3 3 3

21

67 **To Coda**

72 **3** **D.S. al Coda**

-**El asesino**-

Trombón 3 en Sib

"El mimoso"

W/5554775498

F/Partituras y transcripciones para banda

$\text{♩} = 220$ ♩ **2** **7**

15

21

42 solo 1 vez **21**

67 **To Coda**

72 **D.S. al Coda** **3**

-**El asesino**-

Trombón 1 en C

"El mimoso"

W/5554775498

F/Partituras y transcripciones para banda

$\text{♩} = 220$

2

7

15

21

8

8

42

solo 1 vez

3 3 3 3

21

67

To Coda

72

D.S. al Coda

3

-**El asesino**-

Trombón 2 en C

"El mimoso"

W/5554775498

F/Partituras y transcripciones para banda

$\text{♩} = 220$

2 7

15 3 3 3 3

21 8 8

42 solo 1 vez 3 3 3 3 21

67 To Coda

72 D.S. al Coda 3

-**El asesino**-

Trombón 3 en C

"El mimoso"

W/5554775498

F/Partituras y transcripciones para banda

$\text{♩} = 220$

2

7

15

21

8

8

42 solo 1 vez

3 3 3 3

21

67 To Coda

72 D.S. al Coda

3

-**El asesino**-

Trompeta 1 en Sib

"El mimoso"

W/5554775498

F/Partituras y transcripciones para banda

$\text{♩} = 220$ §

2

9

19

40

71

77

To Coda **D.S. al Coda**

14

3

13

3

-**El asesino**-

Trompeta 2 en Sib

"El mimoso"

W/5554775498

F/Partituras y transcripciones para banda

$\text{♩} = 220$ §

-**El asesino**-

Trompeta 3 en Sib

"El mimoso"

W/5554775498

F/Partituras y transcripciones para banda

$\text{♩} = 220$ §

2

9

3

19

14

40

14

13

71

To Coda

3

D.S. al Coda

77

-**El asesino**-

Saxor en Mi♭

"El mimoso"

W/5554775498

F/Partituras y transcripciones para banda

⌘

♩=220

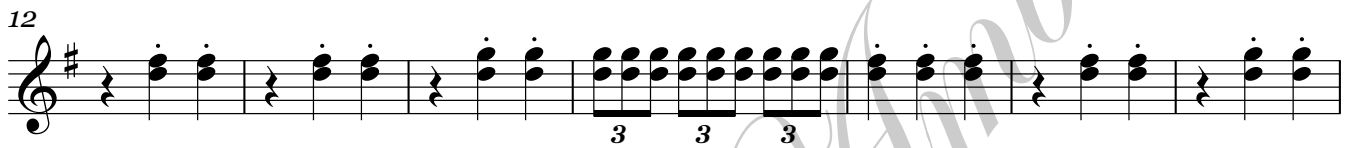

To Coda

2

Saxor en Mi \flat

D.S. al Coda

72

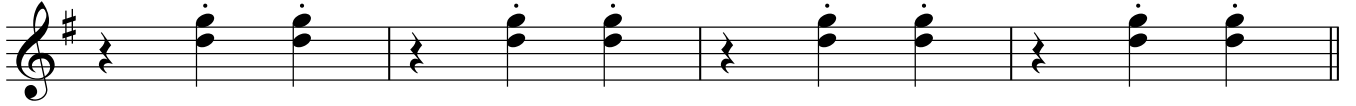

76

-**El asesino**-

Tuba en Sib

"El mimoso"

W/5554775498

F/Partituras y transcripciones para banda

♩=220

3 3

4

10

16

3 3 3

22

28

3 3

34

3 3 3

40

47

54

Tuba en Sib

61

66

To Coda

72

D.S. al Coda

76
