

Clarinete 1 en Si b

Chihuahuaque 3

Escucha la partitura
aquí

Marco Flores
05/Noviembre/2025

Oscar Chihuahuaque
Yahir Morales
Yovanel Amaya

♩. = 146; ♩ = 220

8

16

25

34

42 **A** 15

65

69

74

79

Clarinete 2 en Si b

Chihuahuaque 3

Oscar Chihuahuaque

Yahir Morales

Yovanel Amaya

Escucha la partitura
aquí

Marco Flores
05/Noviembre/2025

♩. = 146; ♩ = 220

8

16

25

34

42

A 15

64

10

79

84

D.S. y de A a B

90

B

97

106

111

117

122

127

D.S. y de A a C

133

159

168

173

Clarinete 3 en Si b

Chihuahuaque 3

Oscar Chihuahuaque

Yahir Morales

Yovanel Amaya

Escucha la partitura
aquí

Marco Flores
05/Noviembre/2025

♩. = 146; ♩ = 220 %

8

16

25

34

42

64

92

100

108

A 15

B

C 15

D.S. y de A a B

D.S. y de A a C

150

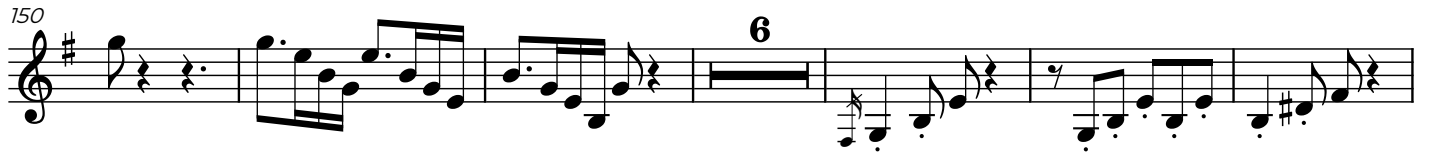

6

162

gliss.

169

175

Trompeta 1 en Si b

Chihuahuaque 3

Oscar Chihuahuaque

Yahir Morales

Yovanel Amaya

Escucha la partitura
aquí

Marco Flores
05/Noviembre/2025

♩. = 146; ♩ = 220 %

8

16

25

34

42 **A** 15

D.S. y de A a B

64 22 **B** 15

D.S. y de A a C

106 22

134 **C** 15 22

177

Trompeta 2 en Si b

Chihuahuaque 3

Oscar Chihuahuaque

Yahir Morales

Yovanel Amaya

Escucha la partitura
aquí

Marco Flores
05/Noviembre/2025

♩. = 146; ♩ = 220 %

Trompeta 3 en Si b

Chihuahuaque 3

Escucha la partitura
aquí

Marco Flores
05/Noviembre/2025

Oscar Chihuahuaque
Yahir Morales
Yovanel Amaya

♩. = 146; ♩ = 220 %

Trombón 1 en Si b

Chihuahuaque 3

Oscar Chihuahuaque
Yahir Morales
Yovanel Amaya

Escucha la partitura
aquí

Marco Flores
05/Noviembre/2025

♩. = 146; ♩ = 220 %

8

16

Ad. Lib.
G 2 D 4 G 4 D 4 G

25

45 A

53

67 22

89 D.S. y de A a B B 15 22

137 D.S. y de A a C C

138

2

Trombón 1 en Si b

146

22

174

Trombón 2 en Si b

Chihuahuaque 3

Oscar Chihuahuaque

Yahir Morales

Yovanel Amaya

Escucha la partitura
aquí

Marco Flores
05/Noviembre/2025

♩. = 146; ♩ = 220 %

8

16

Ad. Lib.
G 2 D 4 G 4 D 4 G

25

45 **A**

53

67

89 **D.S. y de A a B** **B** 15 22

131 **D.S. y de A a C** **C**

138

2

Trombón 2 en Si b

146

22

174

Trombón 3 en Si b

Chihuahuaque 3

Oscar Chihuahuaque

Yahir Morales

Yovanel Amaya

Escucha la partitura
aquí

Marco Flores
05/Noviembre/2025

♩. = 146; ♩ = 220 %

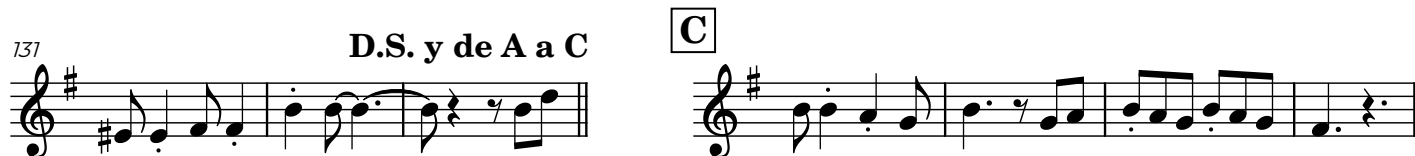
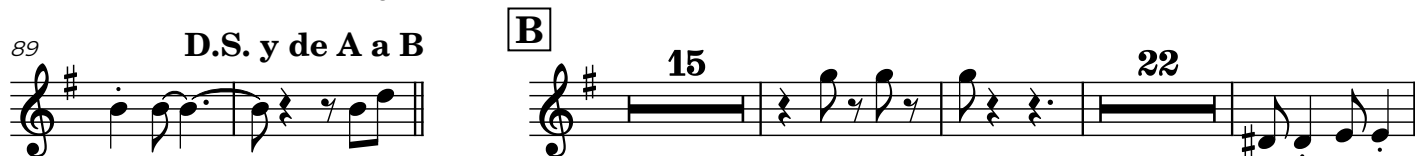
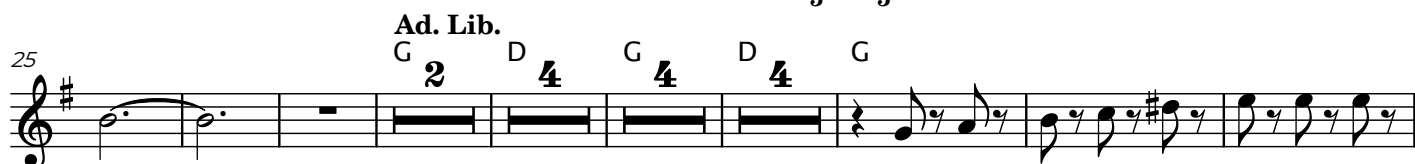

2

Trombón 3 en Si b

146

22

174

Trombón 1 en C

Chihuahuaque 3

Escucha la partitura
aquí

Marco Flores
05/Noviembre/2025

Oscar Chihuahuaque
Yahir Morales
Yovanel Amaya

♩ = 146; ♩ = 220

8

16

Ad. Lib.

25

F 2 C 4 F 4 C 4 F

45

A

53

67

22

3

D.S. y de A a B

89

15

22

D.S. y de A a C

131

C

138

2

Trombón 1 en C

146

22

174

Trombón 2 en C

Chihuahuaque 3

Escucha la partitura
aquí

Marco Flores
05/Noviembre/2025

Oscar Chihuahuaque
Yahir Morales
Yovanel Amaya

♩ = 146; ♩ = 220

8

16

Ad. Lib.

25

F 2 C 4 F 4 C 4 F

45

A

53

67

22

89

D.S. y de A a B

15 22

131

D.S. y de A a C

C

138

2

Trombón 2 en C

146

22

174

Trombón 3 en C

Chihuahuaque 3

Escucha la partitura aquí

Marco Flores
05/Noviembre/2025

Oscar Chihuahuaque
Yahir Morales
Yovanel Amaya

♩. = 146; ♩ = 220

8

16

Ad. Lib.

25

F 2 C 4 F 4 C 4 F

45

A

53

67

22

89

D.S. y de A a B

15 22

131

D.S. y de A a C

C

138

2

Trombón 3 en C

146

22

174

Saxores en Mi b

Chihuahuaque 3

Escucha la partitura
aquí

Marco Flores
05/Noviembre/2025

Oscar Chihuahuaque
Yahir Morales
Yovanel Amaya

♩. = 146; ♩ = 220
D

WhatsApp: 56 2911 6453
Correo: maraflon226@gmail.com

Saxores en Mi b

114 Bm F# Bm

123 Em F# D D.S. y de A a C 4

134 C Bm F# Bm

144 F#7 2 Bm F#

155 Bm F#

165 Bm Em F# D 8

Tuba en Si b

Chihuahuaque 3

Escucha la partitura
aquí

Marco Flores
05/Noviembre/2025

Oscar Chihuahuaque
Yahir Morales
Yovanel Amaya

♩. = 146; ♩ = 220

4 2 G D

13 G D G D

21 G D G D

31 G D

39 G Em

47 **A** 15 Em Em B

70 Em B

78 Em Am B G

87 **D.S. y de A a B** **B** Em B

Tuba en Si b

95

Em B

104

Em Em B

113

Em B

121

Em Am B G

130

D.S. y de A a C

Em B

138

Em B7

146

Em Em B

155

Em B

163

Em Am B

172

G