

Por una lágrima

Banda Tierra Brava
ft. La Mera Mera

Clarinete en Si \flat 1

$\text{♩} = 150$

6 5

17

25

33

42

53

2 7 1. 2. 2 veces

67

76

7

Clarinete en Sib 1

83

6 5

98

106

111

Por una lágrima

Clarinete en Sib 2

Banda Tierra Brava
ft. La Mera Mera

♩ = 150

Por una lágrima

Clarinete en Sib 3

Banda Tierra Brava
ft. La Mera Mera

♩ = 150

Clarinete en Sib 3

83

98

106

111

Por una lágrima

Trompeta en Sib 1

Banda Tierra Brava
ft. La Mera Mera

♩ = 150

Trompeta en Sib 1

98

107

Por una lágrima

Trompeta en Sib 2

Banda Tierra Brava
ft. La Mera Mera

♩ = 150

6 5

17

25

33 2 9

50 4

60 2 1. 2. al % 2 veces y φ

67 4

78 2

84 6 5

Trompeta en Sib 2

98

107

Por una lágrima

Trompeta en Sib 3

Banda Tierra Brava
ft. La Mera Mera

♩ = 150

Trompeta en Sib 3

98

Trombón 1

Por una lágrima

Banda Tierra Brava
ft. La Mera Mera

♩ = 150

6 5

17

25

33 10

50

59 al § 2 veces

67

75

83 6

Trombón 1

91

102

109

Trombón 2

Por una lágrima

Banda Tierra Brava
ft. La Mera Mera

♩ = 150

6 5

17

25

33 10

50

59 1. 2. 2 veces y φ

67 φ

75

83 6

Trombón 2

91

91

5

102

102

109

109

Trombón 3

Por una lágrima

Banda Tierra Brava
ft. La Mera Mera

♩ = 150

6 5

17

25

33 10

50

59 al §
1. 2. 2 veces y φ

67 φ

75

83 6

91

5

103

5

109

Tuba

Por una lágrima

Banda Tierra Brava
ft. La Mera Mera

♩ = 150

9

18

26

33

41

49

57

65

al %

2 veces

1. y φ

2.

φ

Tuba

72

80

88

97

104

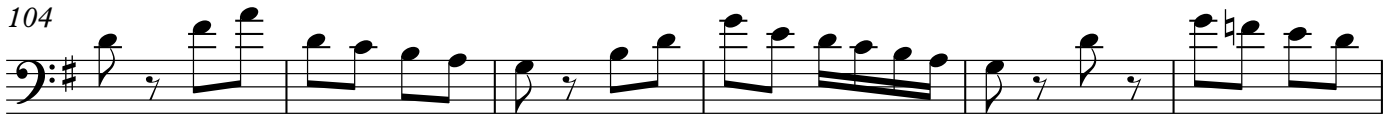

110

