

Clarinete en Sib 1

PERFECTA

BANDA TIERRA BRAVA FT LA BANDISIMA

15 $\text{♩} = 160$

25 $\text{♩} = 165$

35 1.

45 2.

54

64

74 16

99

110 27

146 1. 2.

Clarinete en Sib 2

PERFECTA

BANDA TIERRA BRAVA FT LA BANDISIMA

$\text{♩} = 160$
15

25 $\text{♩} = 165$
1

35 1.

45 2.

54

65

75 16

100

111 27

147 1. 2.

Clarinete en Sib 3

PERFECTA

BANDA TIERRA BRAVA FT LA BANDISIMA

♩ = 160
15

25
♩ = 165
1

35
1.

46
2.

56

67

78
16

103
27

140

150
1. 2. 1 47

2

206

217

228

239

250

Trompeta en Sib 1

PERFECTA

BANDA TIERRA BRAVA FT LA BANDISIMA

♩ = 160

1

12

24

♩ = 165

1

34

1.

45

2.

1

47

101

112

1

124

135

1

145

1.

2

156

2. 1 31

196

207

218

229

240

251

Trompeta en Sib 2

PERFECTA

BANDA TIERRA BRAVA FT LA BANDISIMA

♩ = 160

4

18

♩ = 165

1

29

39

1. 2. 1 47

95

105

4 4

123

4

138

1

148

1. 2. 1

158

31

2

198

209

220

231

242

253

Trompeta en Sib 3

PERFECTA

BANDA TIERRA BRAVA FT LA BANDISIMA

♩ = 160
4

18

♩ = 165
1

29

39

1. 2. 1 47

95

105

4 4

123

4

137

1

147

1. 2. 1

158

31

2

198

209

220

231

242

253

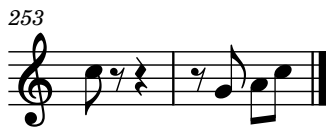

Trombón 1

PERFECTA

BANDA TIERRA BRAVA FT LA BANDISIMA

♩ = 160
2

12

♩ = 165
1

23

33

43 1. 2. 1 31

82

92

102 27

139

149 1. 2.

2

160

170

180

205

214

224

234

244

Trombón 2

PERFECTA

BANDA TIERRA BRAVA FT LA BANDISIMA

♩ = 160
2

12

23

♩ = 165
1

33

43

1. 2. 1 31

82

92

102

27

139

149

1. 2.

2

160

170

180

16

205

214

224

234

244

Trombón 3

PERFECTA

BANDA TIERRA BRAVA FT LA BANDISIMA

♩ = 160
2

12

23

♩ = 165
1

33

43

1.

2.

1

31

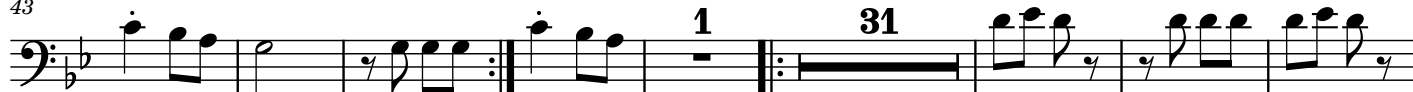

82

92

102

27

139

149

1.

2.

2

160

170

180

205

214

224

234

244

Sousafón

PERFECTA

BANDA TIERRA BRAVA FT LA BANDISIMA

♩ = 160

4

15

4

♩ = 165

2

30

39

48

57

67

77

87

97

