

CLARINETE 1

70

78

87

94

103

15 17 16

161

169

7

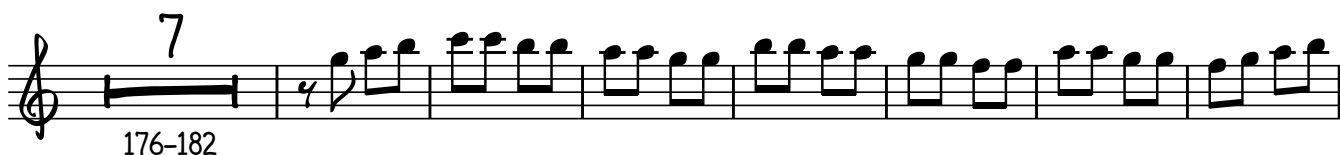

16

212

CLARINETE 1

220

7

224-230

234

17

239-255

257

3

259-261

264

3

3

3

2

CLARINETE 2

70

78

87

94

103

15 17 16

161

169

7

16

211

CLARINETE 2

218

238

262

2

CLARINETE 3

70

78

87

94

103

15 17 16

161

169

7

16

211

CLARINETE 3

218

2

TROMPETA 1

94

103

7

111-117

125

17

16

126-142

143-158

162

169

7

176-182

190

199

207

216

TROMPETA 1

7
224-230

238
17
239-255
3
259-261

262

-ARTEMIO BELTRAN-

TROMPETA 2

BANDA TIERRA BRAVA

BANDA TIERRA BRAVA

ARREGLO: EMANUEL MENDEZ A

$\text{♩} = 160$

2
1-2 3 6-8 3

2
12-13 4 4 4 4 4 4 4 4 4 4 4

22

31

40

49

56

7
63-69

74 16
78-93

2

TROMPETA 2

94

103

7
111-117

125 17 16
126-142 143-158

162

169

7
176-182

189

198

206

214

TROMPETA 2

223

7

224-230

236

17

239-255

3

259-261

-ARTEMIO BELTRAN-

TROMPETA 3

BANDA TIERRA BRAVA

BANDA TIERRA BRAVA

ARREGLO: EMANUEL MENDEZ A

$\text{♩} = 160$

2
1-2

3
6-8

2
12-13

22

30

38

46

54

62

7
63-69

74

16
78-93

2

TROMPETA 3

94

102

110

7

111-117

123

17

16

126-142

143-158

160

168

7

176-182

189

197

205

213

TROMPETA 3

3

221

7

224-230

235

17

239-255

258

3

259-261

-ARTEMIO BELTRAN-

TROMBÓN 1

BANDA TIERRA BRAVA

BANDA TIERRA BRAVA

ARREGLO: EMANUEL MENDEZ A

♩ = 160

2 2 3 3

4 1-2 3 6-8 3

2

12-13

22

31

40

49

56

63

73

16

2

TROMBÓN 1

94

103

111

121

135

143

152

160

168

176

186

191-206

TROMBÓN 1

3

208

216

224

234

239-246

248

256

259-261

263

-ARTEMIO BELTRAN-

TROMBÓN 2

BANDA TIERRA BRAVA

BANDA TIERRA BRAVA

ARREGLO: EMANUEL MENDEZ A

♩ = 160

2 2 3 3

1-2 3 6-8 3

2 2 2 2 2 2 2 2 2 2 2 2

12-13

22

31

40

49

56

63

73

16

78-93

2

TROMBÓN 2

94

103

111

121

135

143

152

160

168

176

186

191-206

TROMBÓN 2

208

216

224

234

248

256

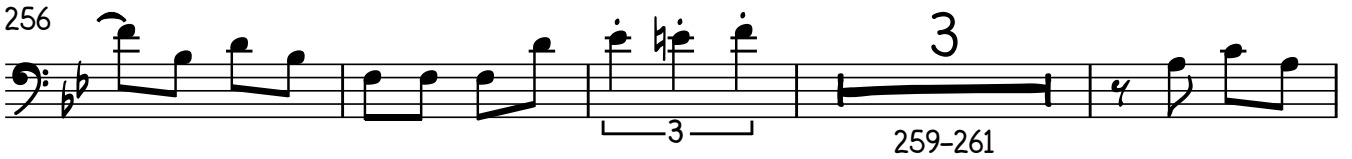

263

-ARTEMIO BELTRAN-

TROMBÓN 3

BANDA TIERRA BRAVA

BANDA TIERRA BRAVA

ARREGLO: EMANUEL MENDEZ A

♩ = 160

2
1-2

2

3
3

3
6-8

2
12-13

2

2

2

2

2

2

2

2

2

22

31

40

49

56

63

73

16

2

TROMBÓN 3

94

102

111

121

135

143

151

159

168

176

186

191-206

TROMBÓN 3

208

216

224

234

248

256

263

-ARTEMIO BELTRAN-

SOUSAFÓN EN Si \flat ****BANDA TIERRA BRAVA****

BANDA TIERRA BRAVA

ARREGLO: EMANUEL MENDEZ A

$\text{♩} = 160$

1-2 3 6-8 3

2 12-13

20

28

35

43

51

60

68

76

SOUSAFÓN EN S \flat

83

91

99

108

116

124

131

139

147

155

163

SOUSAFÓN EN S \flat

170

4

SOUSAFÓN EN Si \flat

255

263
