

m.m.

CLAR.  
10

# "EL PALO VERDE"

MARTIN

CLAR.  
2º

M.M.

"EL PALO VERDE"

MARTÍN

CLAR 30

M.M.

"EL PALO VERDE"

MARTÍN

Alto

m.m.

" EL PALO VERDE "

Two empty musical staves at the bottom of the page.

"EL PALO VERDE"

m.m.

UBA

MARTÍN

Two empty musical staves at the bottom of the page.

Tromp.  
3<sup>a</sup>

m.m.

"EL PALO VERDE"

MARTÍN

ROMB  
10

M. M.

"EL PALO VERDE"

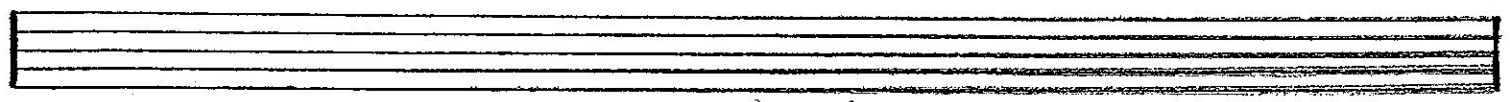

1/2 ROMB.  
2º

m.m.

# "EL PALO VERDE"

TRONB.  
3º

M.M.

"EL PALO VERDE"

MARTIN