

# " CARINITO CARINITO "

CLAR 1o

JULION ALVAREZ

14

22

27

35

49

59

70

MARTIN CAMPA CAMARGO  
TEL 014616620390 WHATS 4611348422

83

108

118

124

135

144

A LA A  
Y  
CODA

# " CARINITO CARINITO "

CLAR 2o

JULION ALVAREZ

14

22

31

43

56

68

MARTIN CAMPA CAMARGO  
TEL 014616620390 WHATS 4611348422

79

105

117

123

135

A LA A  
y  
CODA

144

# " CARINITO CARINITO "

CLAR 30

JULION ALVAREZ

14

22

31

43

56

68

MARTIN CAMPA CAMARGO  
TEL 014616620390 WHATS 4611348422

79

105

117

122

134

142

A LA A  
Y  
CODA

# " CARINITO CARINITO "

TROMB 1o

JULON ALVAREZ

8

16

24

33

MARTIN CAMPA CAMARGO  
TEL 014616620390 WHATS 4611348422

51

80

102

121

129

135

144

# " CARINITO CARINITO "

TROMB 2o

JULON ALVAREZ

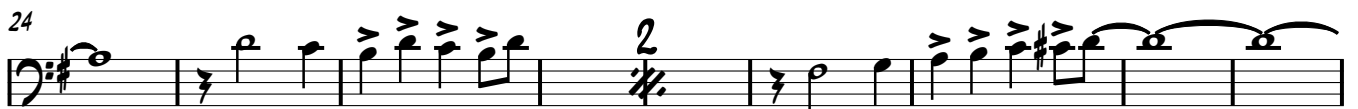

MARTIN CAMPA CAMARGO  
TEL 014616620390 WHATS 4611348422

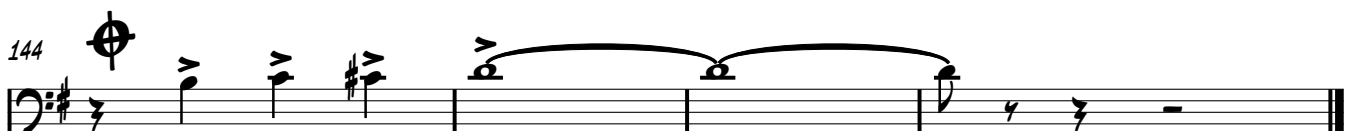
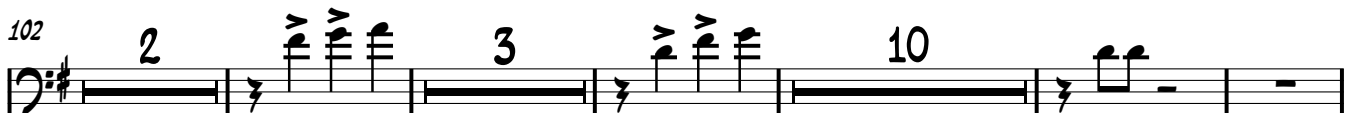
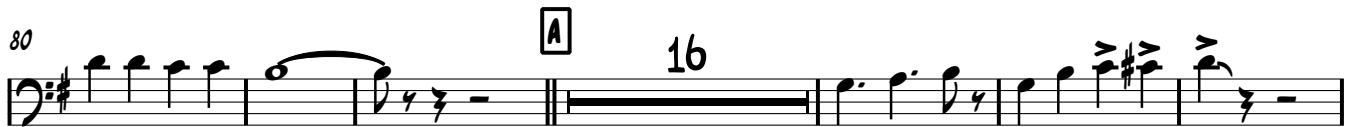

# " CARINITO CARINITO "

TROMB 30

JULON ALVAREZ

MARTIN CAMPA CAMARGO  
TEL 014616620390 WHATS 4611348422

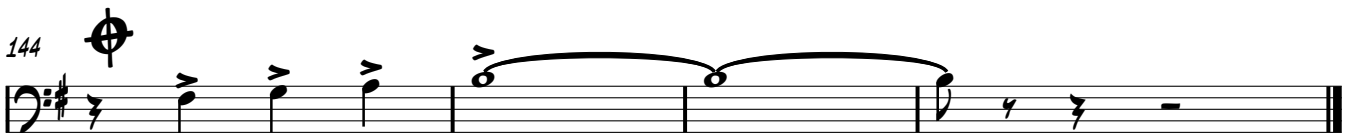
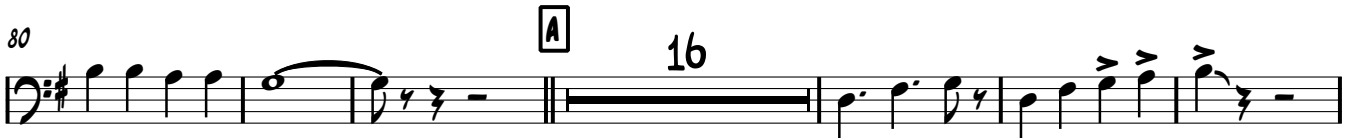

# " CARINITO CARINITO "

TROMB SIB 10

JULON ALVAREZ

MARTIN CAMPA CAMARGO  
TEL 014616620390 WHATS 4611348422

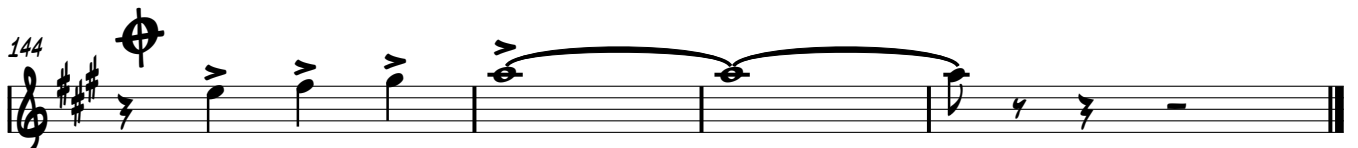
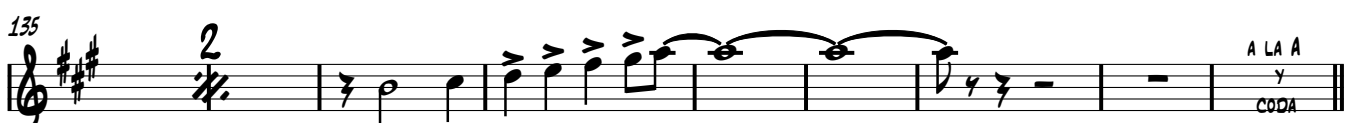
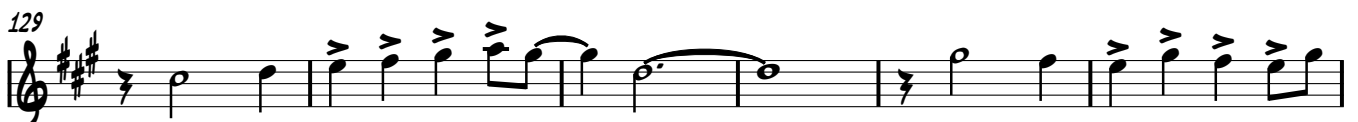
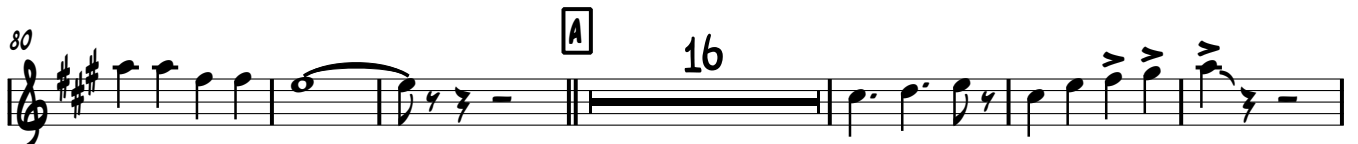

# " CARINITO CARINITO "

TROMB SIB 20

JULON ALVAREZ

MARTIN CAMPA CAMARGO  
TEL 014616620390 WHATS 4611348422

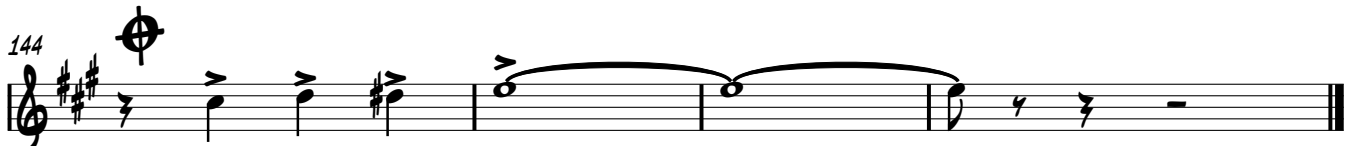
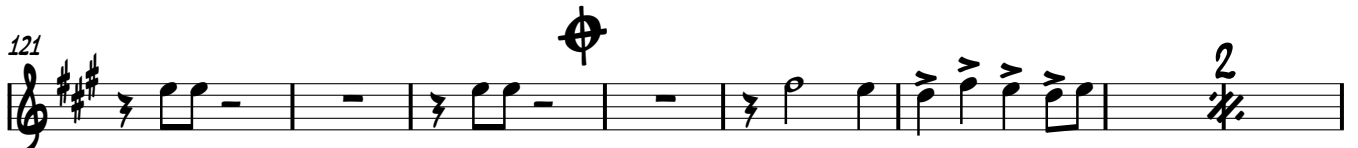
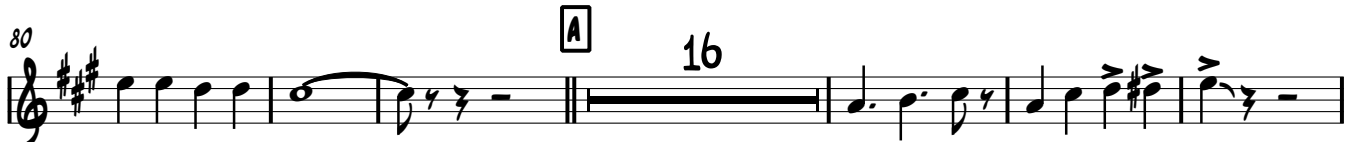

# " CARINITO CARINITO "

TROMB 518 30

JULON ALVAREZ

8

17

25

33

51

80

102

121

129

135

144

MARTIN CAMPA CAMARGO  
TEL 014616620390 WHATS 4611348422

A

A LA A  
y  
CODA

# " CARINITO CARINITO "

TROMP 1A

JULION ALVAREZ

14

21

27

35

52

73

93

104

117

127

139

144

MARTIN CAMPA CAMARGO  
TEL 014616620390 4611348422

A LA A  
Y  
CODA

# " CARIÑITO CARIÑITO "

TROMP 3A

JULION ALVAREZ

14

21

27

35

52

73

93

104

117

127

139

144

MARTIN CAMPA CAMARGO  
TEL 014616620390 4611348422

A LA A  
Y  
CODA

# " CARIÑITO CARIÑITO "

TUBA

JULION ALVAREZ

74

80

87

94

100

106

113

119

125

132

138

144
