

Y NO ME LO DAS

CUMBIA

VALENTIN ELIZALDE

TRANSPOSICION: JIMMY M. PINEDA

TEL: (01593) 9150690

Y NO ME LO DAS

CUMBIA
VALENTIN ELIZALDE

TRANSCRIPCIÓN: JIMMY M. PINEDA

TEL: (01593) 9150690

AL 
4 VECES
y 

Y NO ME LO DAS

CUMBIA
VALENTIN ELIZALDE

TRANSCRIPCION: JIMMY M. PINEDA

TEL: (01593) 9150690

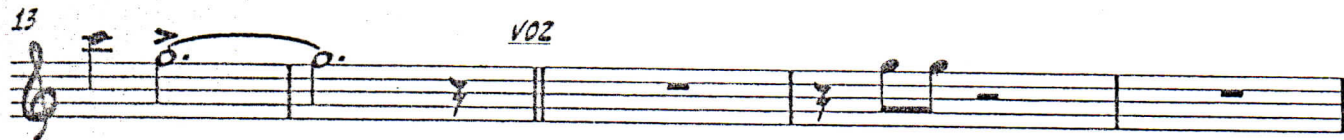
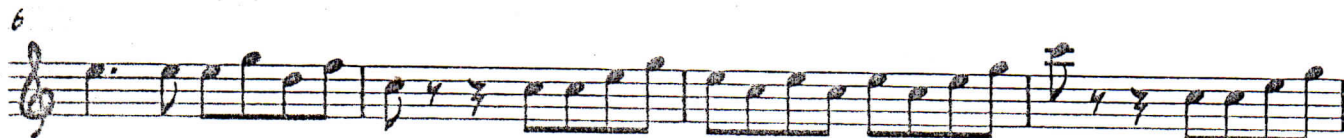
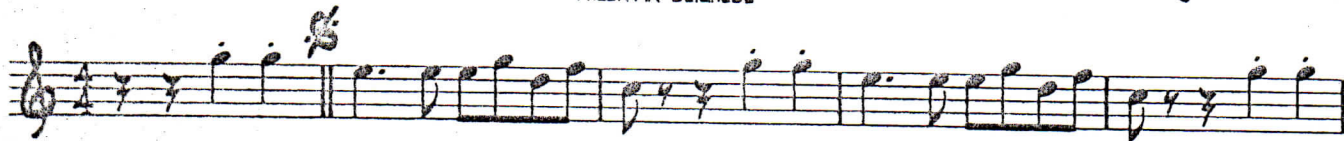

AL 
4 VECES

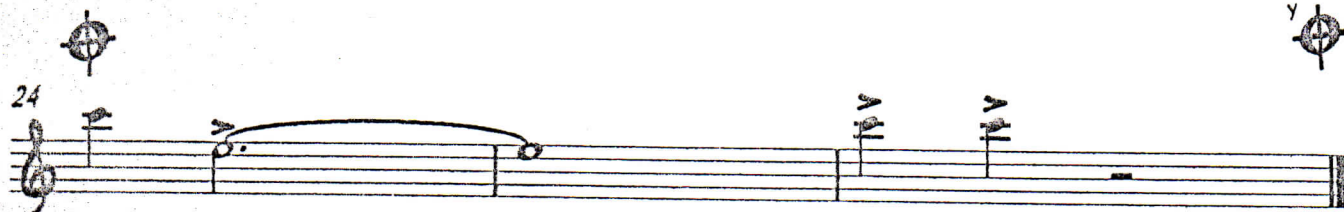

TROMBON 1

Y NO ME LO DAS

CUMBIA

VALENTIN ELIZALDE

TRANSCRIPCION: JIMMY M. PINEDA

TEL. (01593) 9150690

AL-
4 VECES

TROMBON 2

Y NO ME LO DAS

CUMBIA
VALENTIN ELIZALDE

TRANSCRIPCIÓN: JIMMY M. PINEDA
TEL: (01593) 9150690

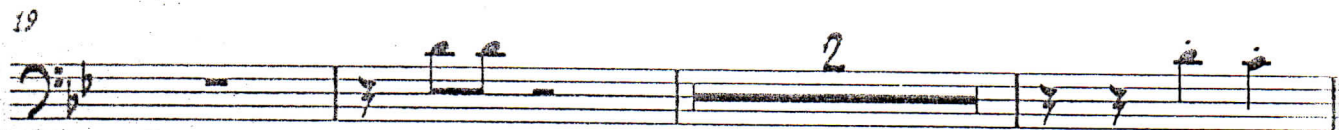

AL 
4 VECES
y 

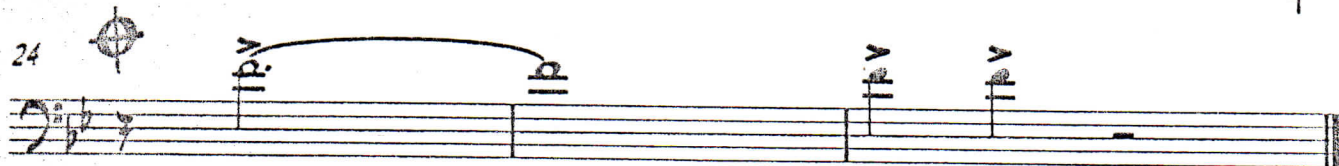

TROMPETA 1A

Y NO ME LO DAS

CUMBIA
VALENTIN ELIZALDE

TRANSCRIPCIÓN: JIMMY M. PINEDA
TEL: (01593) 9150690

1

2

5

5

13

2 VOZ

19

2

AL 
4 VECES
Y 

24

2 2 2 2

Y NO ME LO DAS

CUMBIA
VALENTIN ELIZALDE

TRANSCRIPCIÓN: JIMMY M. PINEDA
TEL: (01593) 9150690

5

5

13

2 VOZ

19

2

AL 
4 VECES
y 

24

TUBA Bb

Y NO ME LO DAS

CUMBIA
VALENTIN ELIZALDE

TRANSCRIPCIÓN: JIMMY M. PINEDA
TEL: (01593) 9150690

AL 
4 VECES

