

((**Vete Ya**))

Clarinete 1

Valentin Elizalde

Trans: paño Chavez
pacomaldini3@hotmail.com

Cel: 395 102 6706

♩ = 180

7

12

Voz

17

3 3

22

trill
3 A 6

34

B 5

44

To Coda 4 2

54

D.S. al Coda

60

5

69

69

((**Vete Ya**))

Clarinete 2

Valentin Elizalde

Trans: paço Chavez
pacomaldini3@hotmail.com
Cel:395 102 6706

♩ = 180

7

sf

12

Voz

17

3 3

22

tr
sf

3

A

6

34

B

5

44

4

To Coda

2

54

D.S. al Coda

60

5

69

((**Vete Ya**))

Clarinete 3

Valentin Elizalde

Trans: paço Chavez
pacomaldini3@hotmail.com
Cel:395 102 6706

♩ = 180

7

sf

12

Voz

17

3 3

22

tr

3

A

6

34

B

5

44

4

To Coda

2

54

D.S. al Coda

60

5

69

sf

((**Vete Ya**))

Trombón 1 sib

Valentin Elizalde

Trans: paço Chavez
pacomaldini3@hotmail.com
Cel:395 102 6706

♩ = 180

((**Vete Ya**))

Trombón 2 sib

Valentin Elizalde

Trans: paço Chavez
pacomaldini3@hotmail.com

Cel: 395 102 6706

♩ = 180

7

12

17

33

39

43

50

67

71

((**Vete Ya**))

Trombón 3 sib

Valentin Elizalde

Trans: paço Chavez
pacomaldini3@hotmail.com
Cel:395 102 6706

♩ = 180

((**Vete Ya**))

Тромбон 1

Valentin Elizalde

Trans: paño Chavez
pacomaldini3@hotmail.com

Cel: 395 102 6706

♩ = 180

7

12 *Voz*

17 9 **A** 4

33 **B** 3 3

39 3 3

43 4 *To Coda*

50 9 *D.S. al Coda* 5

67

71

((**Vete Ya**))

Trombón 2

Valentin Elizalde

Trans: paño Chavez
pacomaldini3@hotmail.com

Cel: 395 102 6706

♩ = 180

7

12 *Voz*

17 9 **A** 4

33 **B**

39

43 *To Coda* 4

50 9 *D.S. al Coda* 5

67

71

((**Vete Ya**))

Trombón 3

Valentin Elizalde

Trans: paço Chavez
pacomaldini3@hotmail.com
Cel: 395 102 6706

$\text{♩} = 180$

7

12 **Voz**

17 **A**

33 **B**

39

43 **To Coda**

50 **D.S. al Coda**

67

71

((**Vete Ya**))

Trompeta 1

Valentin Elizalde

Trans: paço Chavez
pacomaldini3@hotmail.com

Cel: 395 102 6706

Measures 1-71 include:

- Measure 1: $\text{♩} = 180$
- Measure 6: *b*
- Measure 10: *Voz*
- Measure 15: *Voz*, *7*
- Measure 26: *A*, *b*, *3*
- Measure 34: *B*, *4*
- Measure 42: *4*, *To Coda*
- Measure 50: *9*, *D.S. al Coda*, *5*
- Measure 67: *5*
- Measure 71: *5*

((**Vete Ya**))

Trompeta 2

Valentin Elizalde

Trans: paço Chavez
pacomaldini3@hotmail.com

Cel: 395 102 6706

♩ = 180

6

10

15 *Voz* 7

26 **A** 6 3

34 **B** 4

42 4 *To Coda*

50 9 *D.S. al Coda* 5

67

72

((**Vete Ya**))

Trompeta 3

Valentin Elizalde

Trans: paço Chavez
pacomaldini3@hotmail.com

Cel: 395 102 6706

Saxores Eb

((**Vete Ya**)) Valentin Elizalde

Trans: paño Chavez
pacomaldini3@hotmail.com
Cel: 395 102 6706

♩ = 180

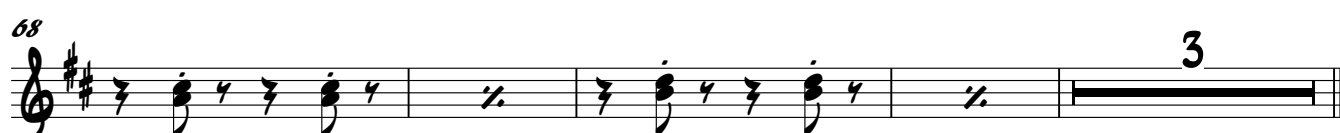
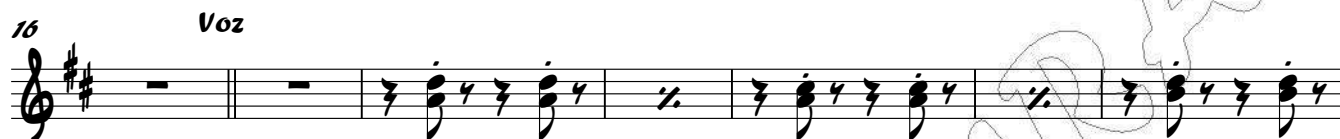

D.S. al Coda

To Coda

3

((^xVete Ya^x))

Tuba

Valentin Elizalde

Trans: paño Chavez
pacomaldini3@hotmail.com
Cel: 395 102 6706

♩ = 180

6 C G Bm

10 G Em Bm C

16 Voz Bm

21 C Am D

26 A G Bm C Am

32 D B G Em C

37 D G Em C D

42 G Em C D

46 G Em C D To Coda

50 G Em C

55 D.S. al Coda G Em C

60 G Em C G

65 G Bm

70 C D