

Clarinete en Si b 1

# "Vencedor"

- Valentin Elizalde -

mipartitura.com

**A**

**B**

**C**

**D**

AL § Y DE B A C Y ⊕

AL § Y DE A A E

**E**

FIN

Clarinete en Si b 2

# "Vencedor"

- Valentin Elizalde -

mipartitura.com

**A**

**B**

3

**C**

**D**

7

AL  $\text{X}$  Y DE B A C Y  $\oplus$

**E**

AL  $\text{X}$  Y DE A A E

FIN

Clarinete en Si b 3

# "Vencedor"

- Valentin Elizalde -

mipartitura.com

**A**

**B**

**C**

**D**

**E**

AL  $\text{\textcircled{X}}$  Y DE B A C Y  $\text{\textcircled{X}}$

**E**

AL  $\text{\textcircled{X}}$  Y DE A A E

FIN

Trombon 2 en C

# "Vencedor"

- Valentin Elizalde -

mipartitura.com

2 

**A**

7

**B**

13 5 4

**C**

25 8

37

**D**

42

47 4

55 4 2 

AL  Y DE B A C Y 

**E**

64 

AL  Y DE A A E

FIN

Trombon 3 en C

# "Vencedor"

- Valentin Elizalde -

mipartitura.com

2

**A**

7

**B**

13

5

4

**C**

25

8

37

**D**

42

47

4

55

4

2

AL X Y DE B A C Y ⊕

**E**

64

⊕

AL X Y DE A A E

FIN

Trombon 1 en Si $\flat$

# "Vencedor"

- Valentin Elizalde -

mipartitura.com

2

**A**

7

**B**

13

5

4

**C**

25

8

37

**D**

42

47

4

55

4

2

**E**

64

AL  $\text{S}$  Y DE B A C Y  $\oplus$

AL  $\text{S}$  Y DE A A E

FIN

Trombon 3 en Sib

# "Vencedor"

- Valentin Elizalde -

mipartitura.com

2

S

A

7

B

13

5

4

C

25

8

D

37

42

47

4

E

55

4

2

AL X Y DE B A C Y

64

S

AL X Y DE A A E

FIN

Trompeta en Si b 1

# "Vencedor"

- Valentin Elizalde -

mipartitura.com

**A**

**B**

**C**

**D**

**E**

AL  $\times$  Y DE A A E

FIN

Trompeta en Si b 2

# "Vencedor"

- Valentin Elizalde -

mipartitura.com

**A**

**B**

**C**

**D**

**E**

AL X Y DE A A E

FIN

Trompeta en Si b 3

# "Vencedor"

- Valentin Elizalde -

mipartitura.com

**A**

**B**

**C**

**D**

AL  $\otimes$  Y DE B A C Y  $\oplus$

**E**

AL  $\otimes$  Y DE A A E

FIN

Saxor en MiB

# "Vencedor"

- Valentin Elizalde -

mipartitura.com

2

7

A

7

13

B

13

18

23

C

28

33

38

D

43

# Tuba en Sib (Clave De Sol) "Vencedor"

- Valentin Elizalde -

mipartitura.com

A

B

C

46 **D**

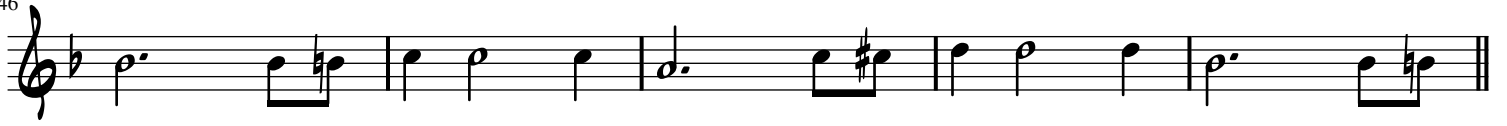

Tuba en Sib (Clave De Fa) **"Vencedor"**

- Valentin Elizalde -

mipartitura.com

6/8

6

A

B

C

D

51

56

61

AL X Y DE B A C Y ⊕

65

AL X Y DE A A E

FIN