

VENCEDOR

Valentín Elizalde
Balada

Transcripción: *Clarinete 1*
Tel: (01593) 9150690

Clarinete 1

VENCEDOR

Clarinete 2

Valentín Elizalde
Balada

Transcripción: *Carlos M. Pineda*
Tel: (01593) 9150690

Handwritten signature

Handwritten notes: Al: S. y AaE

VENCEDOR

Clarinete 3

Valentín Elizalde
Balada

Transcripción: *Carlos M. Pineda*
Tel. (01593) 9150690

Messia

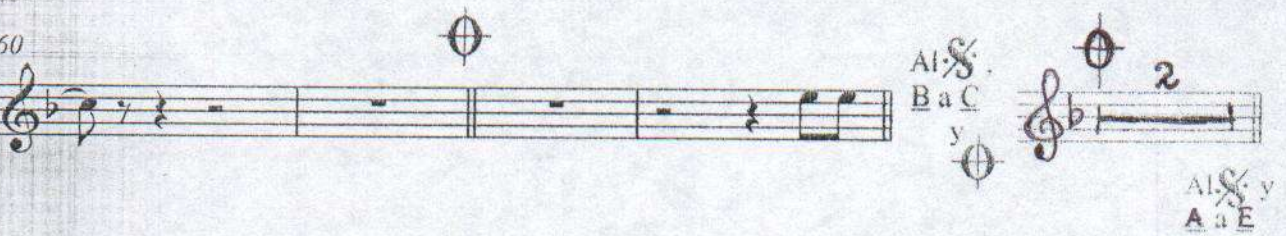
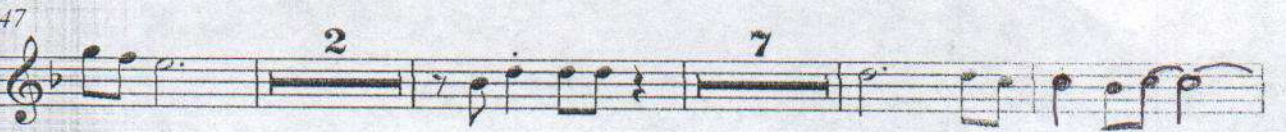
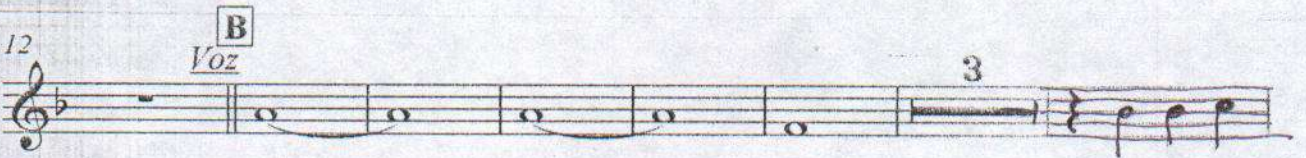

66 **E** ritardando

VENCEDOR

Valentín Elizalde
Balada

Transcripción: Jimmy M. Pineda

Tel: (01593) 9150690

Trombón 1

2 

7 **A** 

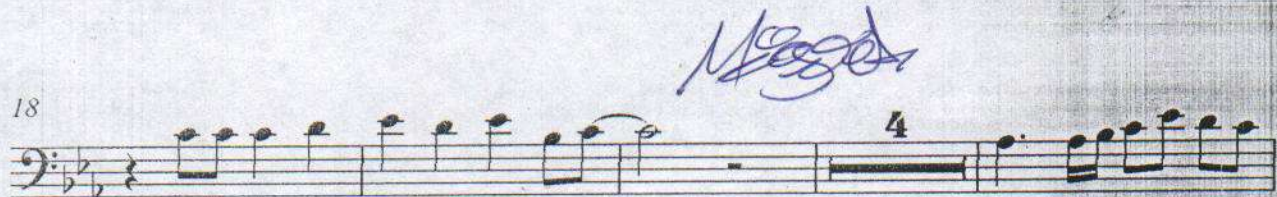
18 *Mozart* 

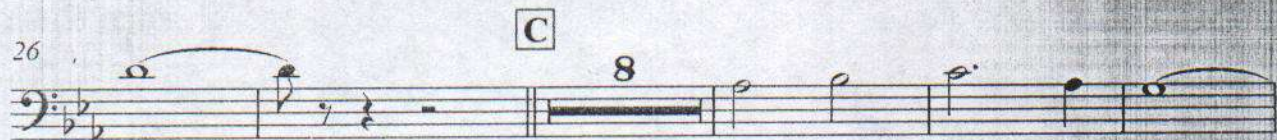
26 **C** 

39 

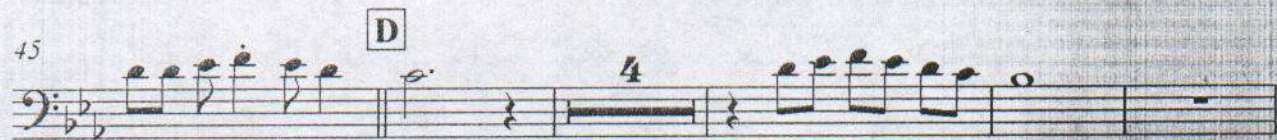
45 **D** 

54 

64  **E** ritardando  *Al S , Ba Cy*

67 

VENCEDOR

Valentín Elizalde
Balada

Transcripción: Jimmy M. Pineda
Tel: (01593) 9150690

Trombón 2

2

7

A

2

B Voz 5

18

4

Mood

26

C

8

39

45

D

4

54

4

Al S ,
Ba C y O

64

2

Al S y
A a E

E ritardando

2

67

VENCEDOR

Valentín Elizalde
Balada

Transcripción: Jimmy M. Pineda
Tel: (01593) 9150690

Trombón 3

2

7 **A**

B *Voz*

2 5

18

4

26

C

8

39

45

D

4

54

4 2

64

2

E ritardando

Al S y Ba Cy O
A a E

67

VENCEDOR

Valentín Elizalde
Balada

Transcripción: *Julio M. Pineda*
Tel: (01593) 9150690

Trompeta 1

Al S y
A B E

VENCEDOR

Valentín Elizalde
Balada

Transcripción: *Clay M. Pineda*
Tel. (01593) 9150690

Trompeta 2

6 **A**

13 **B** *Voz*
2 3 3 7

26 **C** 3

33 4

41 **D** 4 3 3

53 6

63 *Al C y A a E*

66 **E** ritardando

VENCEDOR

Valentín Elizalde
Balada

Transcripción: *Jimmy M. Pineda*
Tel: (01593) 9150690

Trompeta 3

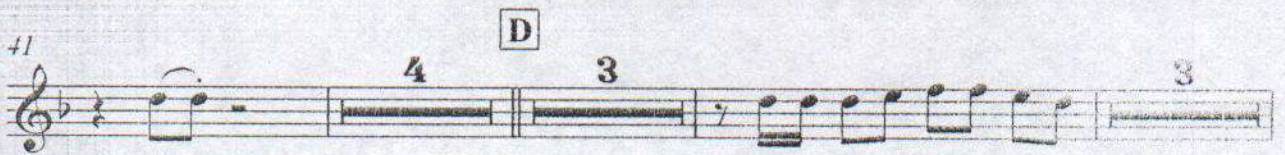
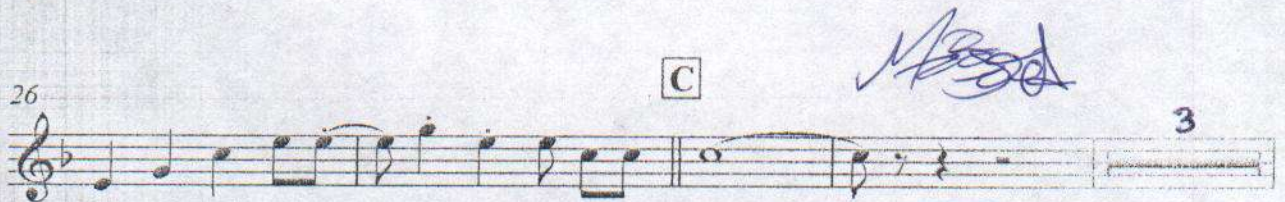

VENCEDOR

Valentín Elizalde
Balada

Transcripción: Jimmy M. Pineda
Tel: (01593) 9150690

Armonías Eb

2

7 **A**

13 **B** *Voz*

18

23

28 **C**

33

38

43 **D**

48

53

2

Vencedor-Saxor

58

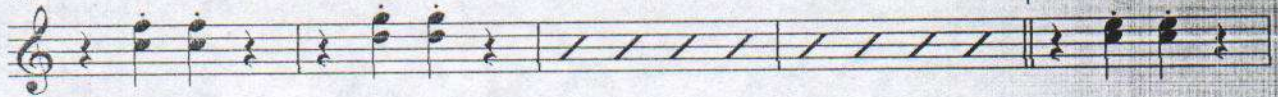

63

66 **E** ritardando

Maged

M. Pineda

VENCEDOR

Valentin Elizalde
Balada

Transcripción: Jimmy M. Pineda
Tel: (01593) 9150690

Tuba Bb

5

5

10

A

10

15

B

Voz

15

21

21

27

C

27

32

32

38

38

44

D

44

49

49

55

55

Vencedor-Tuba

61

⊙

Al $\frac{8}{8}$ y
Ba C
y ⊙

65

Al $\frac{8}{8}$ y
A a E

E ritardando

67

Macedo