

=LA PAPA=

=VALENTIN ELIZALDE=

Clarinete 1 en Sib

05/Septiembre/2021

♩=135

=LA PAPA=

=VALENTIN ELIZALDE=

Clarinete 2 en Sib

05/Septiembre/2021

♩=135

=LA PAPA=

=VALENTIN ELIZALDE=

Trompeta 1 en Sib

05/Septiembre/2021

♩=135

14

24

43

56

61

67

74

=LA PAPA=

=VALENTIN ELIZALDE=

Trompeta 2 en Sib

05/Septiembre/2021

♩=135

7

14

4

3

24

2

7

7

1.

43

2.

22

70

76

=LA PAPA=

=VALENTIN ELIZALDE=

Trompeta 3 en Sib

05/Septiembre/2021

$\text{♩} = 135$

7

14

4

3

24

2

7

7

1.

43

2.

22

71

76

=LA PAPA=

=VALENTIN ELIZALDE=

Trombón 1 en Sib

05/Septiembre/2021

$\text{♩} = 135$

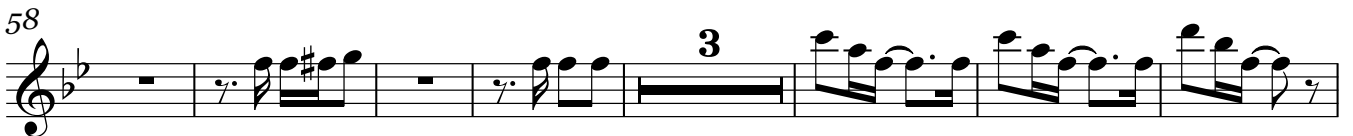
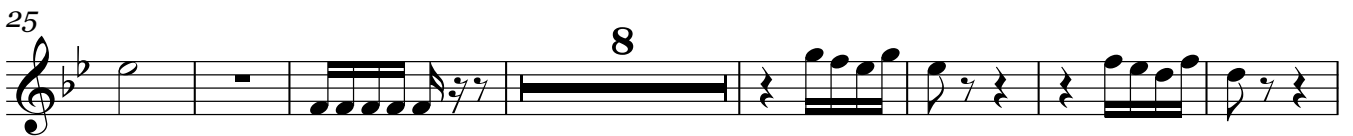
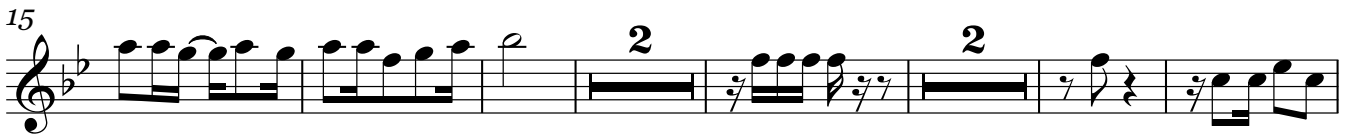

COPYRIGHT © PARTITURAS MARCOS LOPEZ AMBROSIO

W/ 5554775498

=LA PAPA=

=VALENTIN ELIZALDE=

Trombón 2 en Sib

05/Septiembre/2021

$\text{♩} = 135$

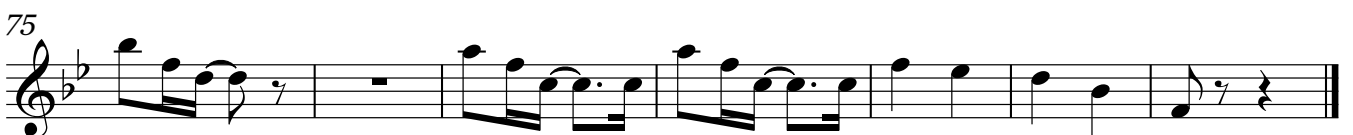
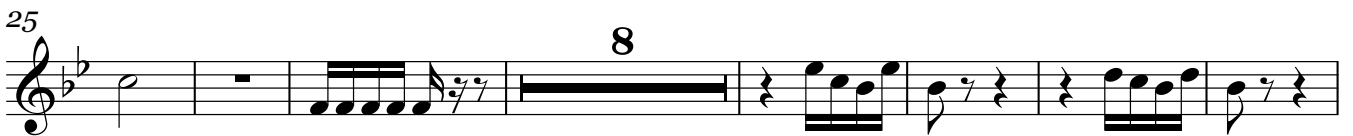
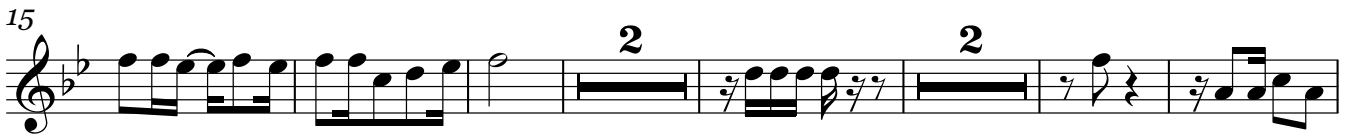

=LA PAPA=

=VALENTIN ELIZALDE=

Trombón 3 en Sib

05/Septiembre/2021

$\text{♩} = 135$

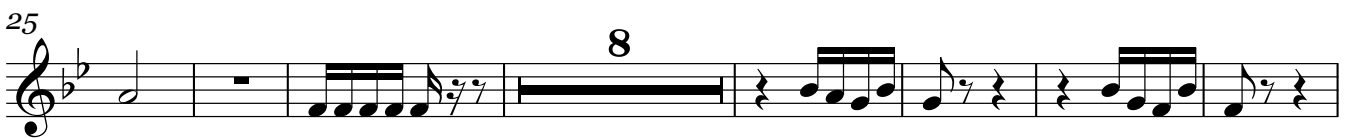
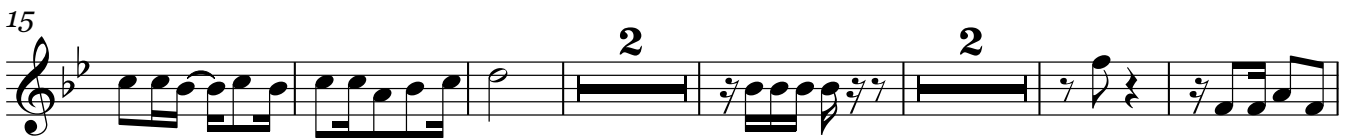

=LA PAPA=

=VALENTIN ELIZALDE=

Trombón 1 en C

05/Septiembre/2021

♩=135

8

14

23

38

55

65

72

77

=LA PAPA=

=VALENTIN ELIZALDE=

Trombón 2 en C

05/Septiembre/2021

$\text{♩} = 135$

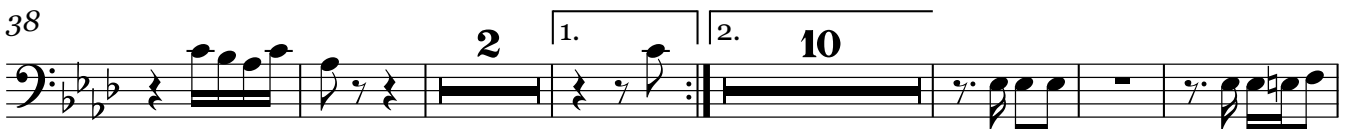

Trombón 3 en C

=LA PAPA=

=VALENTIN ELIZALDE=

05/Septiembre/2021

♩=135

8

15

25

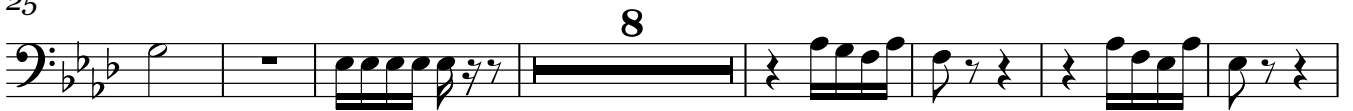

40

58

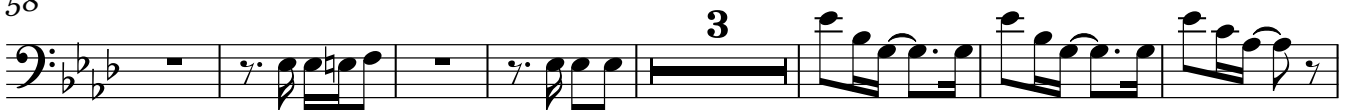

68

75

=LA PAPA=

=VALENTIN ELIZALDE=

Tuba en Sib

05/Septiembre/2021

♩=135

Tuba en Sib

73

77

Bajo en Sib

=LA PAPA=

=VALENTIN ELIZALDE=

05/Septiembre/2021

♩=135

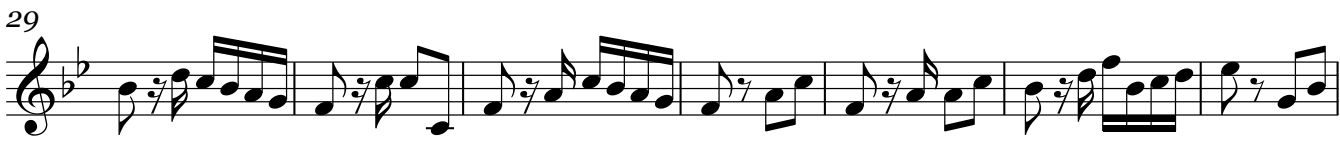

V.S.

68

74

