

# LAS MAS DESEADA

VALENTIN ELIALDE

CLARINETE 1

♩ = 165

5

10 8 13

33 6

44 8 1

56 4

64 6

75

81

84

# LAS MAS DESEADA

VALENTIN ELIALDE

CLARINETE 2

$\text{♩} = 165$

5

10 8 13 6

39 8

52 1.

57 4

65 6

76

81

84

# LAS MAS DESEADA

VALENTIN ELIALDE

CLARINETE 2

$\text{♩} = 165$

5

10 8 13 6

39 8

52 1.

57 4

65 6

76

81

84

# LAS MAS DESEADA

VALENTIN ELIALDE

TROMBON 1

♩ = 165

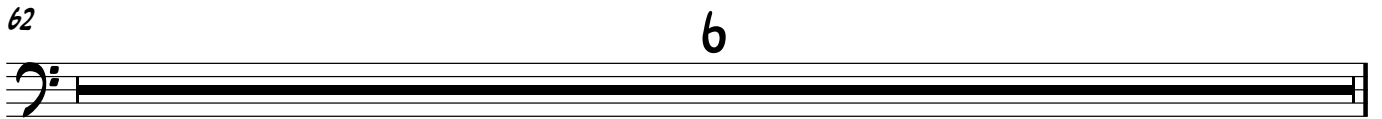
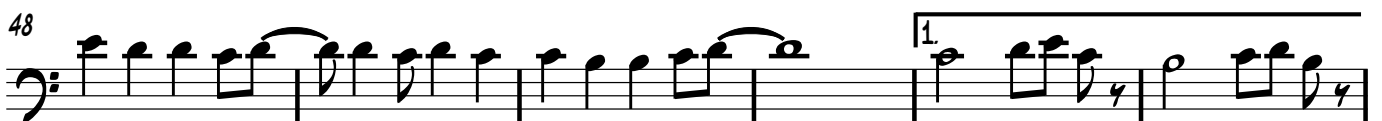
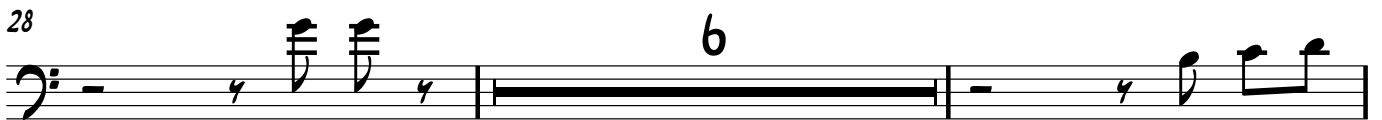
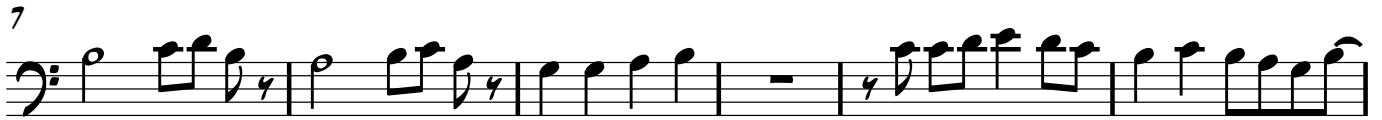

2

TROMBON 1

68

77

82

85

# LAS MAS DESEADA

VALENTIN ELIALDE

TROMBON 2

♩ = 165

7

13

29

43

48

54

59

68

TROMBON 2

2  
76

81

84

# LAS MAS DESEADA

VALENTIN ELIALDE

TROMBON 3

♩ = 165

7

13

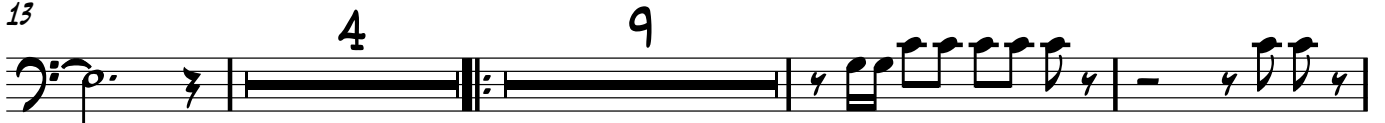

29

43

48

54

59

68

TROMBON 3

2  
76

81

84

# LAS MAS DESEADA

VALENTIN ELIALDE

TROMBON 1

♩ = 165

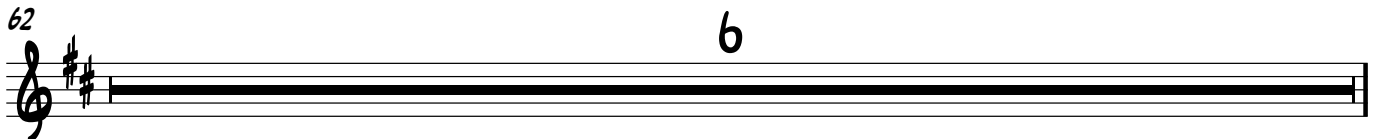
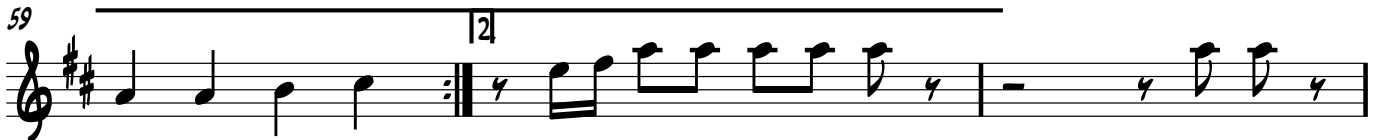
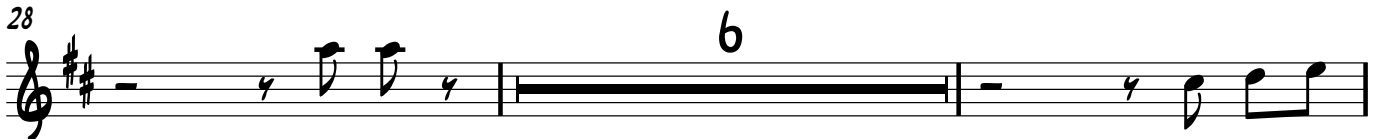
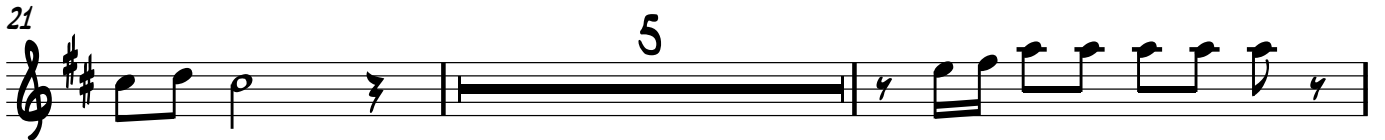
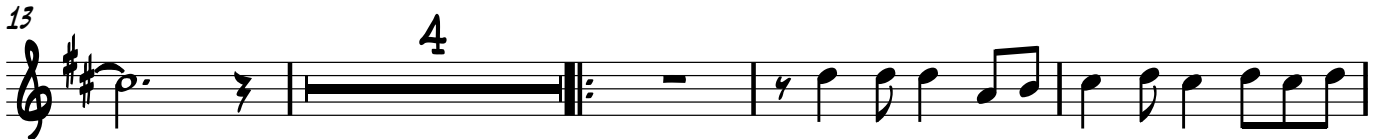

2

TROMBON 1

68

77

82

85

# LAS MAS DESEADA

VALENTIN ELIALDE

TROMBON 2

♩ = 165

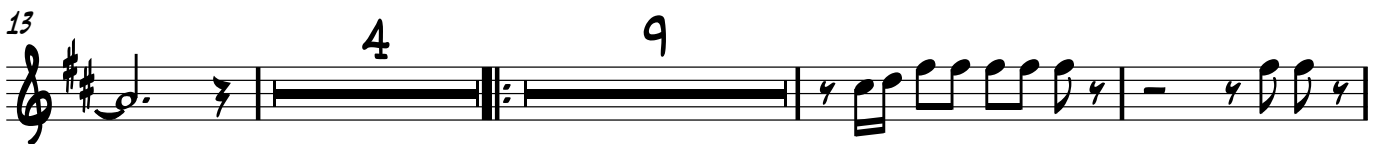

# LAS MAS DESEADA

VALENTIN ELIALDE

TROMBON 3

♩ = 165

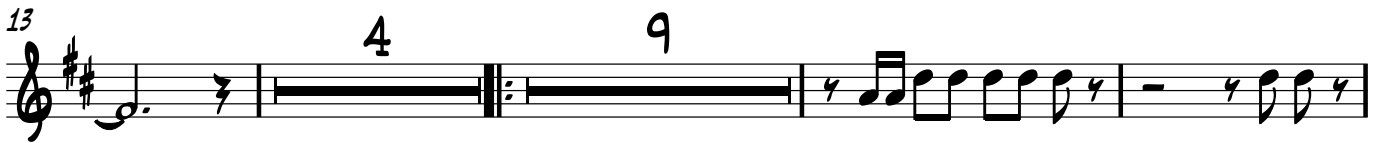

TROMBON 3

2

76

81

84

# LAS MAS DESEADA

VALENTIN ELIALDE

TROMPETA 1

$\text{♩} = 165$

5

10 3

18 4

26 4

34 17 1.

55

60 2 4

68 8

80

84

# LAS MAS DESEADA

VALENTIN ELIALDE

TROMPETA 2

$\text{♩} = 165$

5

10 3

18 4

26 4 3

34 17 1

55

60 2 4 3

68 8

80

84

# LAS MAS DESEADA

VALENTIN ELIALDE

TROMPETA 3

$\text{♩} = 165$

5

10 3

18 4 3

26 4 3

34 17 1

55

60 2 4 3

68 8

80

84

# LAS MAS DESEADA

VALENTIN ELIALDE

SAXORES

♩ = 165

1. Musical staff (measures 1-6) in treble clef, key of D major (two sharps), common time. The staff begins with a whole rest followed by six measures of eighth-note chords.

7. Musical staff (measures 7-12) in treble clef, key of D major. The staff contains six measures of eighth-note chords.

13. Musical staff (measures 13-18) in treble clef, key of D major. The staff contains six measures of eighth-note chords, ending with a repeat sign.

19. Musical staff (measures 19-24) in treble clef, key of D major. The staff contains six measures of eighth-note chords.

25. Musical staff (measures 25-30) in treble clef, key of D major. The staff contains six measures of eighth-note chords.

31. Musical staff (measures 31-36) in treble clef, key of D major. The staff contains six measures of eighth-note chords.

37. Musical staff (measures 37-42) in treble clef, key of D major. The staff contains six measures of eighth-note chords.

43. Musical staff (measures 43-48) in treble clef, key of D major. The staff contains six measures of eighth-note chords.

49. Musical staff (measures 49-54) in treble clef, key of D major. The staff contains six measures of eighth-note chords, with a first ending bracket above measures 52-54.

55. Musical staff (measures 55-60) in treble clef, key of D major. The staff contains six measures of eighth-note chords, ending with a double bar line.

SAXORES

2  
60

66

72

78

83

# LAS MAS DESEADA

VALENTIN ELIALDE

TUBA

♩ = 165

7

13

19

25

31

37

43

49

55

# TUBA

2

61

67

73

79

84

