

=Electro banda=

Clarinete 1 en Sib

=Banda imperial de huajuapán=

30/Octubre/2020

♩=160

7

3

15

3 3 3 3

23

31

8

45

3 3 3 3

52

25

3 3 3 3

83

3 3 3 3

90

5 15

112

3

TRANSCRIPCIONES, ARREGLOS
COMPOSICIONES INSTRUMENTALES PARA BANDA
55 54 77 54 98

Clarinete 1 en Sib

118

127

137

146

181

199

207

215

223

231

254

Clarinete 1 en Sib

261

5

Clarinete 2 en Sib

118

127

137

146

181

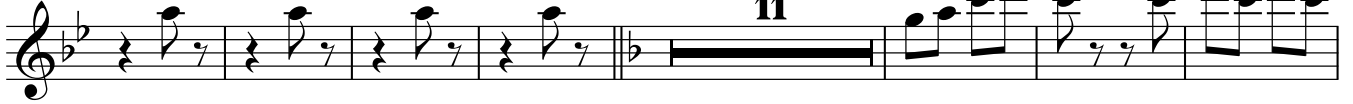

199

208

217

225

233

255

Clarinete 2 en Sib

261

5

=Electro banda=

Clarinete 3 en Sib

=Banda imperial de huajuapán=

30/Octubre/2020

♩=160

7

3

15

3 3 3 3

23

32

8

3

47

3 3 3 3

54

25

3

85

3 3 3 3

5

95

15

3

118

127

2

3

Clarinete 3 en Sib

137

146

181

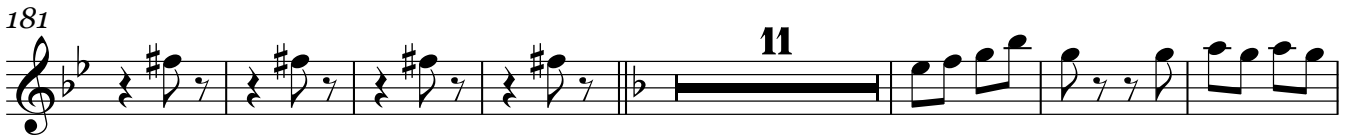

199

208

217

225

233

255

261

=Electro banda=

Trompeta 1 en Sib

=Banda imperial de huajuapán=

30/Octubre/2020

♩=160

7

15

25

46

54

63

71

8

85

5

95

15

115

3

127

2

137

16

Trompeta 1 en Si \flat

153

162

181

199

222

230

253

260

=Electro banda=

Trompeta 2 en Sib

=Banda imperial de huajuapán=

30/Octubre/2020

♩=160

7

15

25

46

54

63

71

85

95

118

127

137

8

3

5

15

3

2

16

Trompeta 2 en Sib

153

162

181

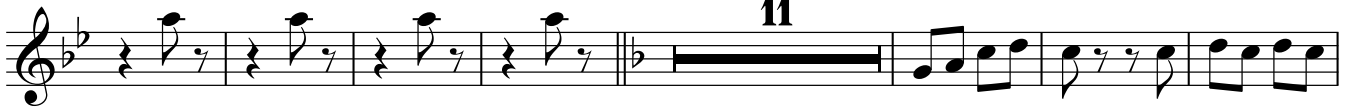

199

221

229

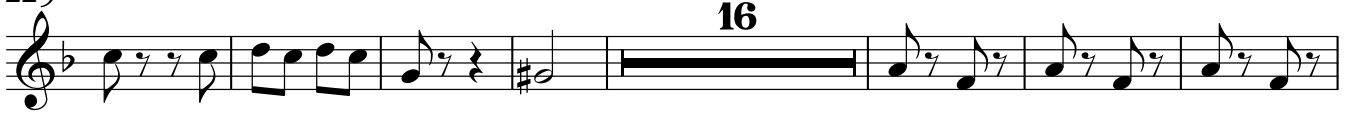

252

260

=Electro banda=

Trompeta 3 en Sib

=Banda imperial de huajuapán=

30/Octubre/2020

♩=160

Trompeta 3 en Sib

153

162

181

198

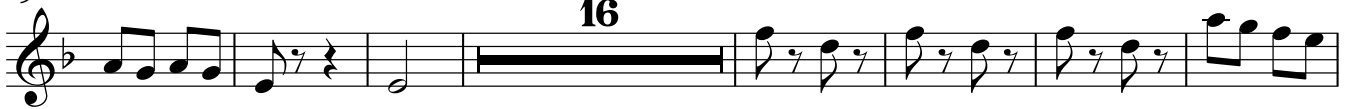

221

229

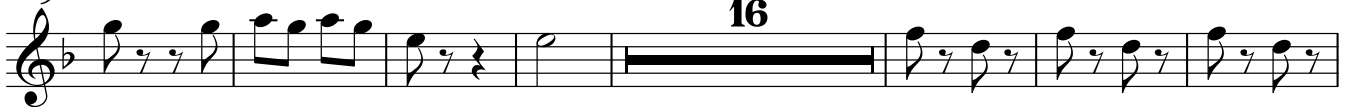

252

260

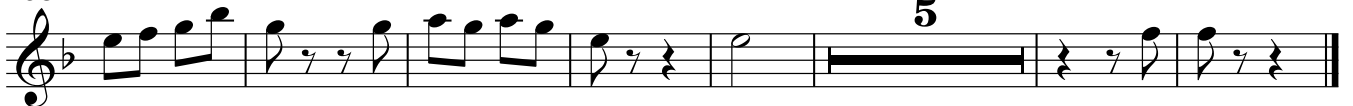

=Electro banda=

Trombón 1 en Sib

=Banda imperial de huajuapán=

30/Octubre/2020

$\text{♩} = 160$

7

15

17

38

46

54

77

85

95

111

121

129

2

Trombón 1 en Sib

137 **32**

175

184

192

201 **16**

223

231 **16**

254

262

267

=Electro banda=

Trombón 2 en Sib

=Banda imperial de huajuapán=

30/Octubre/2020

♩=160

7 3

15 3 3 3 3 17 3

38 3 3

46 3 3 3 3

54 17 3

77 3 3

85 3 3 3 3 5

95 8

110 3

119

128 3 2

Trombón 2 en Sib

137 **32**

175

184

192

201 **16**

223

231 **16**

253

261

267

=Electro banda=

Trombón 3 en Sib

=Banda imperial de huajuapán=

30/Octubre/2020

♩=160

7

15

17

37

45

53

76

84

95

111

121

129

Trombón 3 en Sib

137 **32**

175

184

192

201 **16**

223

231 **16**

254

262

267

Trombón 1 en C

137 **32**

175

184

192

201 **16**

223

231 **16**

254

262

267

Trombón 2 en C

137 **32**

175

184

192

201 **16**

223

231 **16**

254

262

267

Trombón 3 en C

137 **32**

175

184

192

201 **16**

223

231 **16**

254

262

267

=Electro banda=

Saxor en Mi \flat

=Banda imperial de huajuapán=

30/Octubre/2020

$\text{♩} = 160$

93

95 42 48

185 48

238 3

245 23

PARTITURAS

TRANSCRIPCIONES, ARREGLOS
COMPOSICIONES INSTRUMENTALES PARA BANDA
55 54 77 54 98

=Electro banda=

Tuba en Sib

=Banda imperial de huajuapán=

30/Octubre/2020

♩=160

3 3

9

17

25

32

39

46

54

61

69

76

Tuba en Sib

83

83

95

95

105

105

113

113

122

122

129

129

137

137

144

144

151

151

158

158

165

165

Tuba en Sib

