

... EL DORADO

CUMBIA
V. ELIZALD

CLARINETE 1

6

COMO ME DUELE

CUMBL
V. ELIZALU

CLARINETE 2

$\text{S. } 6$

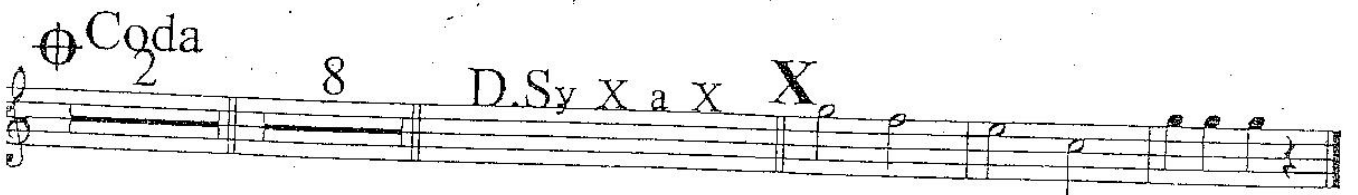
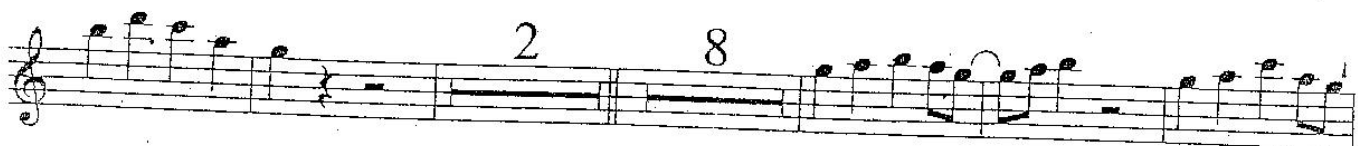
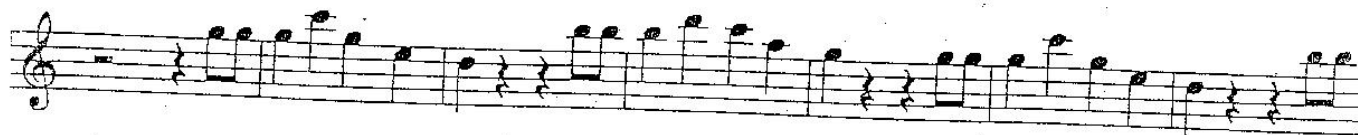

COMO ME DUELE

CUMBIA
V. ELIZALD

CLARINETE 3

6

X 3

14

2 8

4 8 14 Coda

2 D.S. al Coda
2 VECES

Coda 2 8 D.S. y X a X X

COMO ME DUELE

CUMBL
V. ELIZALI

TROMPETA 1

6

Coda 1. 3 14

2. 2 3 8

4

5 3 2 D.S. 2 VECES

4 D.S. al Coda

Coda

COMO ME DUELE

CUMBIA
V. ELIZALDE

TROMPETA 2 

 Coda 1. 3 14

 2. 2 3

 8 4

 5 3

 2 D.S. 2 VECES.

 4 D.S. al Coda  Coda

COMO ME DUELE

CUMBIA
V. ELIZALI

TROMPETA 3

6

⊕ Coda 1.

2. 2

3

8

4

5

3

2

D.S. 2 VECES

4

D.S. al Coda

⊕ Coda

COMO ME DUELE

CUMBIA
V. ELIZALDE

TROMBON 1

§

XI.

3 6

2. 2 4 10 2

6 6 ⊕ Coda

D.S. al Coda ⊕ Coda

2 2

2 VEGES

D.S. X

y X a X

COMO ME DUELE

CUMBIA
V. ELIZALD

TROMBON 2

COMO ME DUELE

CUMBIA
V. ELIZALDE

ROMBON 3

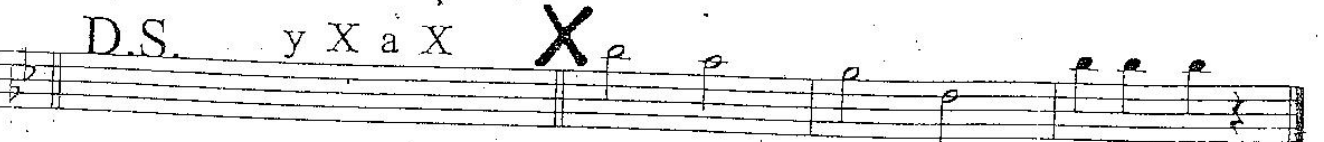

COMO ME DUELE

CUMBLA
V. ELIZALI

TUBA

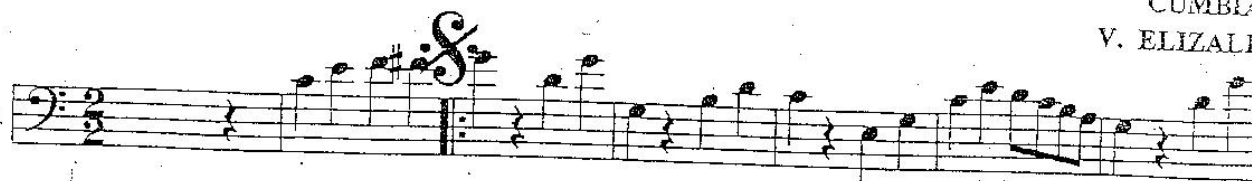

D.S. al Coda
2 VECES

D.S. y X a X X

