

# "A MIS ENEMIGOS" (VALENTIN ELIZALDE)

CLARINETE 1

VICENTE JACUINDE  
559)240-6423  
AZTEKAMUSIC@HOTMAIL.COM

♩ = 200

12

19

28 (A) 16 6

(B) 55 26 (C) 6

92 7 4 D.C. > > >

108 >

# "A MIS ENEMIGOS" (VALENTIN ELIZALDE)

CLARINETE 2

VICENTE JACUINDE  
559)240-6423  
AZTEKAMUSIC@HOTMAIL.COM

♩ = 200

12

19

28 (A) 16 6

(B) 55 26 (C) 6

92 7 ⊕ 4 D.C. y ⊕ ⊕ > > > >

108 >

# "A MIS ENEMIGOS" (VALENTIN ELIZALDE)

CLARINETE 3

VICENTE JACUINDE  
559)240-6423  
AZTEKAMUSIC@HOTMAIL.COM

♩ = 200

12

19

28 (A) 16 6

(B) 55 26 (C) 6

92 7 ⊕ 4 D.C. ⊕ ⊕ > > >

108 >

# "A MIS ENEMIGOS" (VALENTIN ELIZALDE)

TROMBON 1

VICENTE JACUINDE  
559)240-6423  
AZTEKAMUSIC@HOTMAIL.COM

♩ = 200

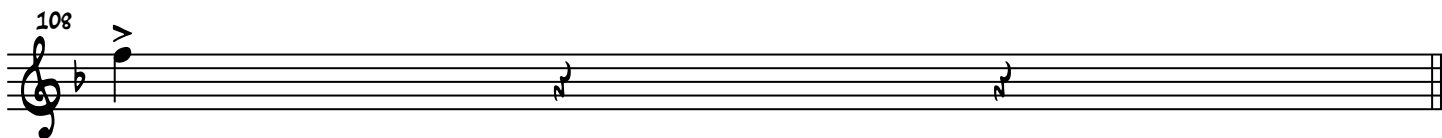
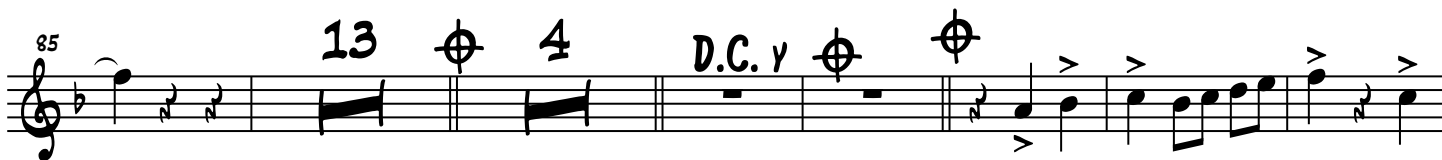
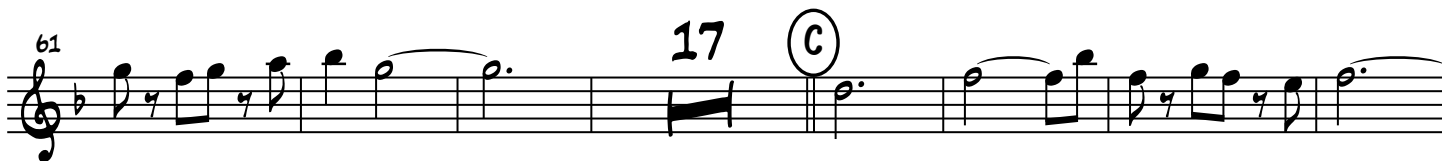
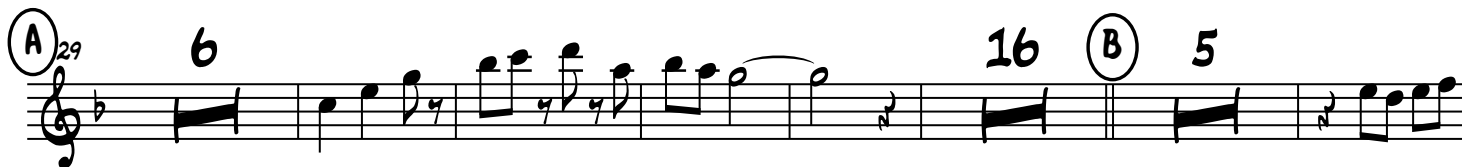
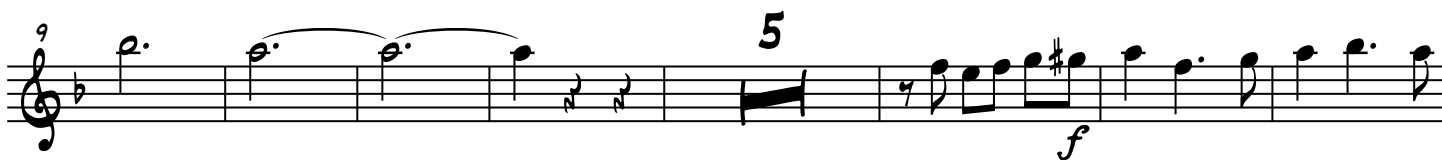
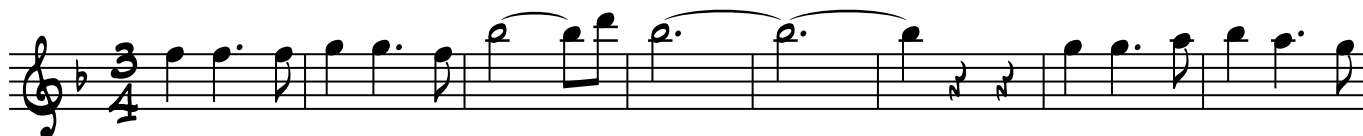

# "A MIS ENEMIGOS" (VALENTIN ELIZALDE)

TROMBON 2

VICENTE JACUINDE  
559)240-6423  
AZTEKAMUSIC@HOTMAIL.COM

♩ = 200

9 5

21

29 (A) 6 16 (B) 5

60 17 (C)

83 13 4 D.C. 4

105

# "A MIS ENEMIGOS" (VALENTIN ELIZALDE)

TROMBON 3

VICENTE JACUINDE  
559)240-6423  
AZTEKAMUSIC@HOTMAIL.COM

♩ = 200

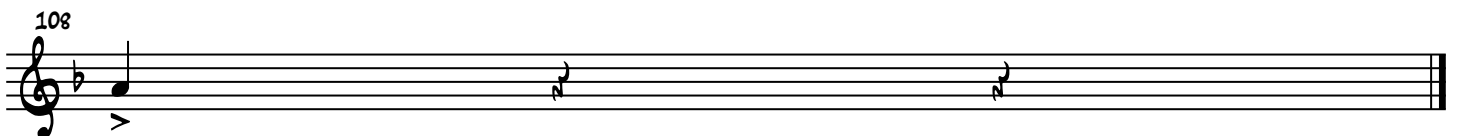
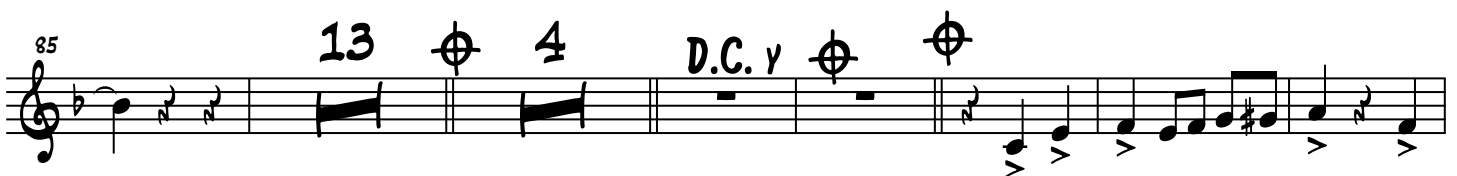
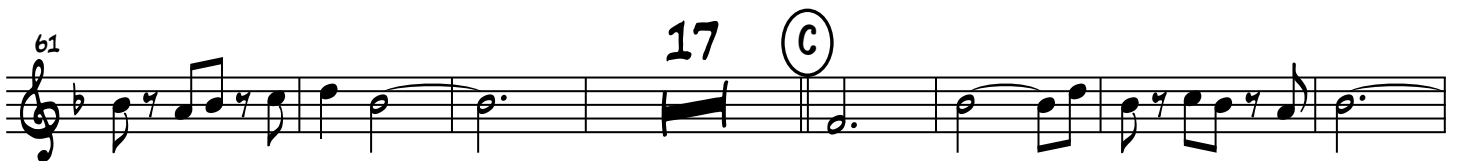

# "A MIS ENEMIGOS" (VALENTIN ELIZALDE)

TROMBON 1

VICENTE JACUINDE  
559)240-6423  
AZTEKAMUSIC@HOTMAIL.COM

♩=200

# "A MIS ENEMIGOS" (VALENTIN ELIZALDE)

TROMBON 2

VICENTE JACUINDE  
559)240-6423  
AZTEKAMUSIC@HOTMAIL.COM

♩ = 200

9

5

*f*

21

(A) 29 6 16 (B) 5

61 17 (C)

85 13 4 D.C. 4

108

# "A MIS ENEMIGOS" (VALENTIN ELIZALDE)

TROMBON 3

VICENTE JACUINDE  
559)240-6423  
AZTEKAMUSIC@HOTMAIL.COM

$\text{♩} = 200$

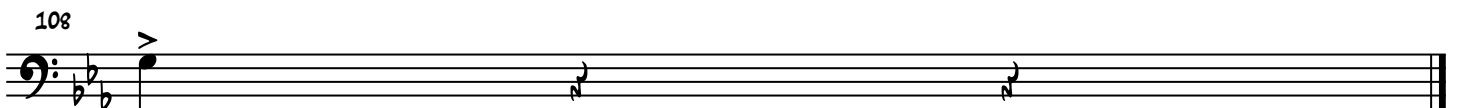
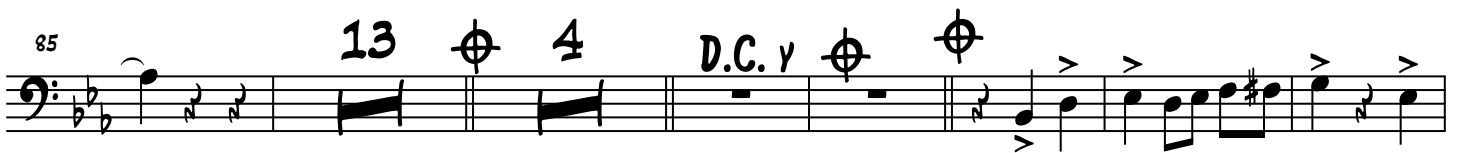
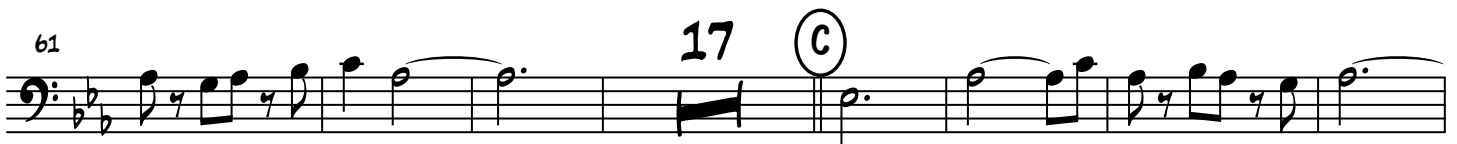
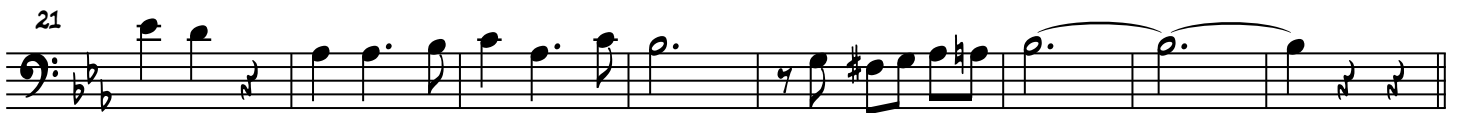
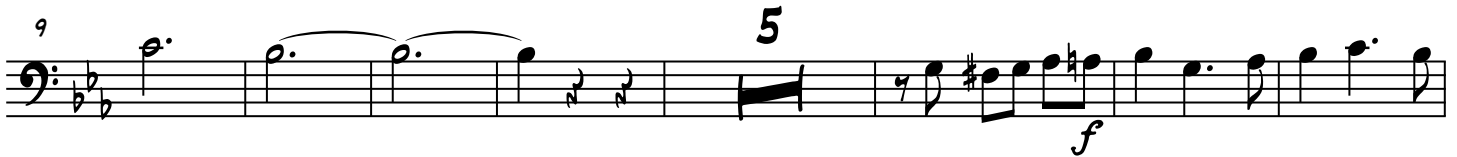

# "A MIS ENEMIGOS" (VALENTIN ELIZALDE)

TROMPETA 1

VICENTE JACUINDE  
559)240-6423  
AZTEKAMUSIC@HOTMAIL.COM

$\text{♩} = 200$

18

25

(A) 11

43

8

(B) 20

76

(C) 18

4

103

D.C. y

# "A MIS ENEMIGOS" (VALENTIN ELIZALDE)

TROMPETA 2

VICENTE JACUINDE  
559)240-6423  
AZTEKAMUSIC@HOTMAIL.COM

♩ = 200

18

25 (A) 11

43 8 (B) 20

76 (C) 18 4

103 D.C. 4

# "A MIS ENEMIGOS" (VALENTIN ELIZALDE)

TROMPETA 3

VICENTE JACUINDE  
559)240-6423  
AZTEKAMUSIC@HOTMAIL.COM

♩ = 200

18

25

(A) 11

43

8

(B) 20

76

(C) 18

4

103

D.C. 4

# "A MIS ENEMIGOS" (VALENTIN ELIZALDE)

SAXORES

VICENTE JACUINDE  
559)240-6423

AZTEKAMUSIC@HOTMAIL.COM

♩ = 200

"A MIS ENEMIGOS"

2

73

82

91

100

# "A MIS ENEMIGOS" (VALENTIN ELIZALDE)

TUBA

VICENTE JACUINDE  
559)240-6423  
AZTEKAMUSIC@HOTMAIL.COM

♩ = 200

11

21 (A)

31

41

51 (B)

61

71

"A MIS ENEMIGOS"

2

81

91

101

D.C.  $\oplus$   $\oplus$

# "A MIS ENEMIGOS" (VALENTIN ELIZALDE)

TUBA

VICENTE JACUINDE  
559)240-6423

AZTEKAMUSIC@HOTMAIL.COM

♩ = 200

"A MIS ENEMIGOS"

2

81

91

101

D.C.  $\oplus$   $\oplus$
