

"Carnavaleando"

Josua M. Ceballos E.

438 104 72 31

B. Bucanera

Huipana, Mich.

Trombón 1º

6

12

17

23

55

61

67

73

79

85

92

101

Trombón 1º

2 110

119

31

151

158

164

15

183

190

197

204

210

216

224

232

14

250

1. 2

2. 2

259 *Trombón 1º*

265

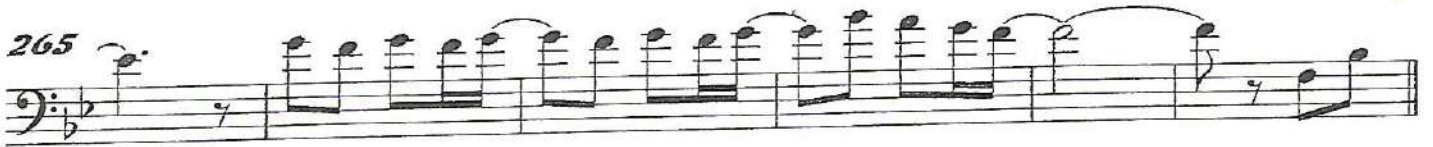

271

279

287

295

303 31

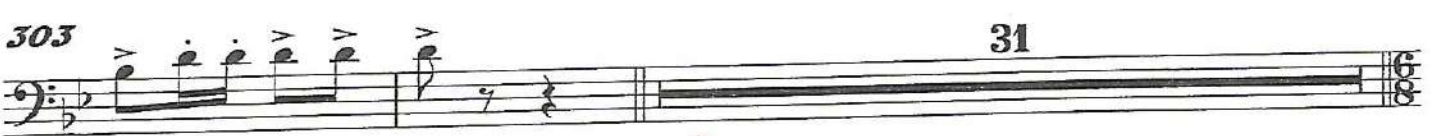

336 3

344

350

356 15

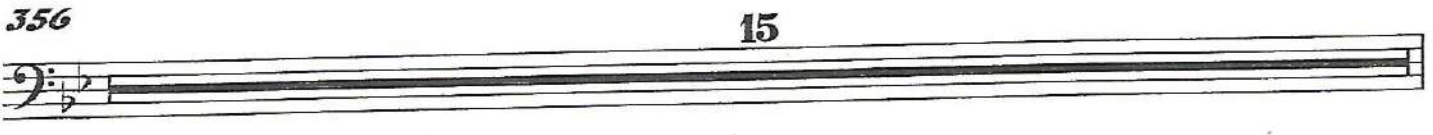

4 371

Trambón 1º

377

382

388

394

399

404

410

Allegro

416

419

"Carnavaleando"

Jesús M. Ceballos E.

438 104 72 31

Huipana, Mich.

B. Bucanera

Trombón 2º

6

12

17

23

55

61

67

73

79

85

92

101

2 110

Trombón 2º

119

31

157

158

164

15

183

190

197

204

210

216

224

232

250

259 *Flauto 2º*

265

271

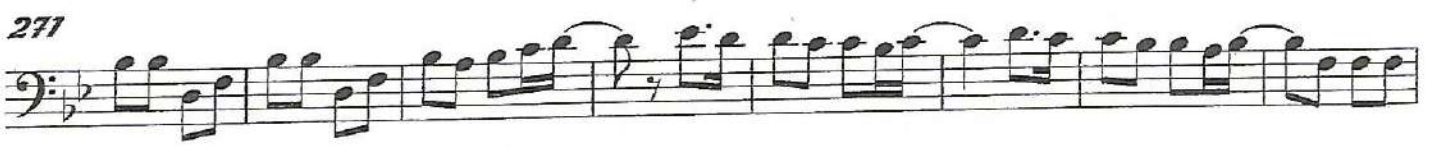

279

287

295

303 31

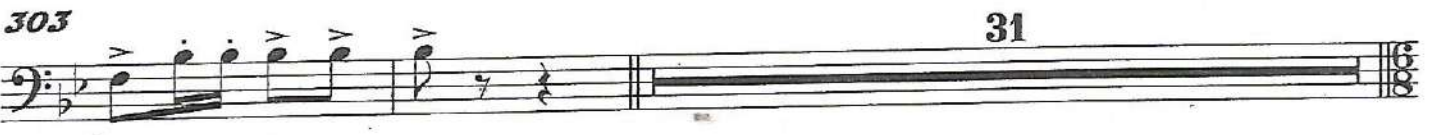

336 3

344

350

356 15

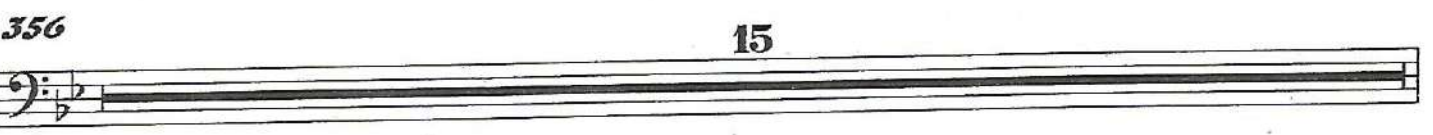

24 371

Trombón 2º

377

382

388

394

399

404

410

Allegro

416

419

"Carnavalesando"

Jesus M. Ceballos E.
438 104 72 31
Huipana, Mich.

B. Bucanera

Trombón 3^o

6

12

17

23

16

15

55

61

67

73

79

85

92

101

110

119

31

151

158

164

15

183

190

Trombón 3º

197

204

210

216

224

232 1.

2.

14

250 1.

2

2.

2

254

262

270

278

286

295

303

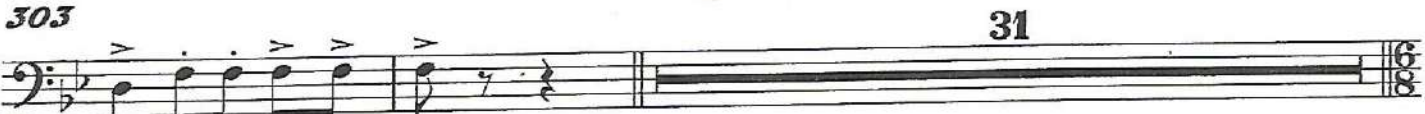

336

344

350

356

15

375

381

387

393

398

404

410

Allegro

416

419

"Carnavaleando"

Jesus M. Ceballos E.
438 104 72 31
Huipana, Mich.

Clarinete 1^o

B. Bucanera

Clarineta 1^o

2 118

127

135

143

150

156

162

167

174

180

199

206

211

216

15

Clarinete 1^o

224

232

241

249

257

264

271

33

305

313

322

328

336

2

Clarinete 1^o

24 339

345

350

356

362

367

372

391

397

403

408

412 *Allegro*

418

"Carnavaleando"

Jesús M. Ceballos E.
438 104 72 31
Huipana, Mich.

Clarinete 2º

B. Bucanera

3

7

13

18

23

29

34

39

16

15

73

79

85

31

Clarinete 2^o

2 118

127

135

143

150

156

162

167

174

180

199

206

211

216

Clarinete 2^o

224

232

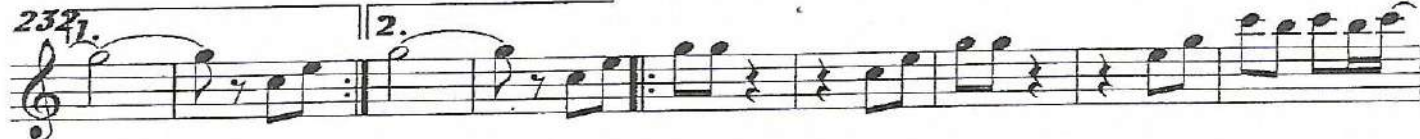

241

250

258

264

271

305

313

322

329

336

Clarinete 2^a

4 339

345

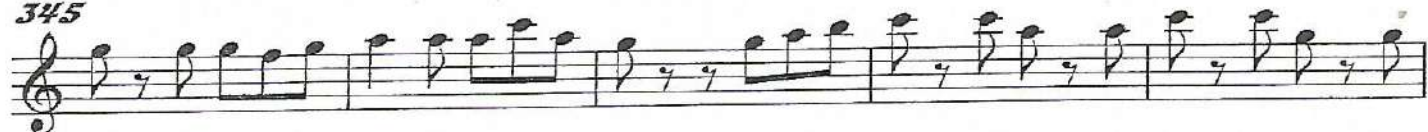

350

356

362

367

372

391

397

403

408

412 *Allegro*

418

Clarinete 3º

"Carnavalcando"

B. Bucanera

Jesus M. Ceballos E.

438 104 72 31

Huipana, Mich.

Clarinetto 3^a

2 118

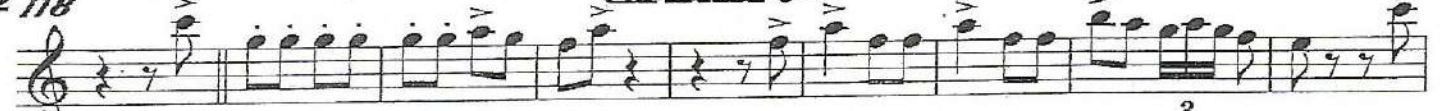

127

136

143

150

156

162

167

174

180

199

206

211

216

Clarinete 3^o

224

232¹.

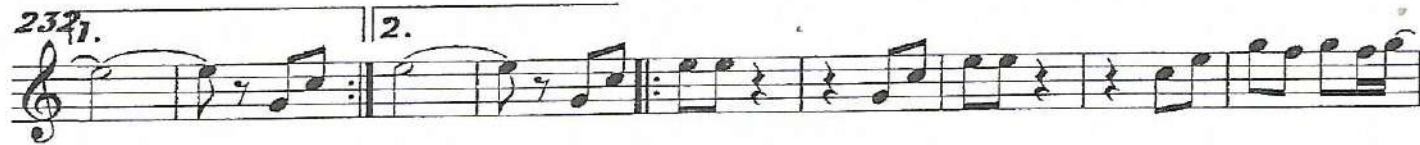

241

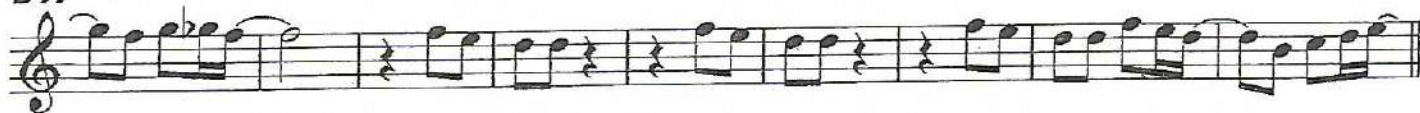

250¹.

258

264

271

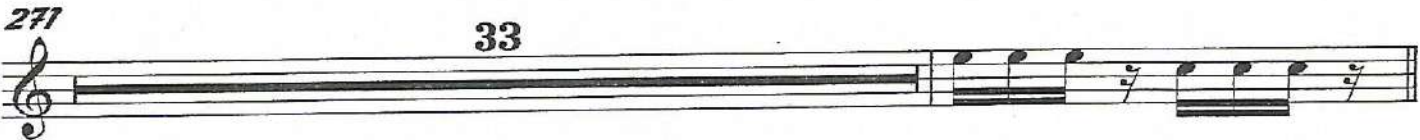

305

313

323

329

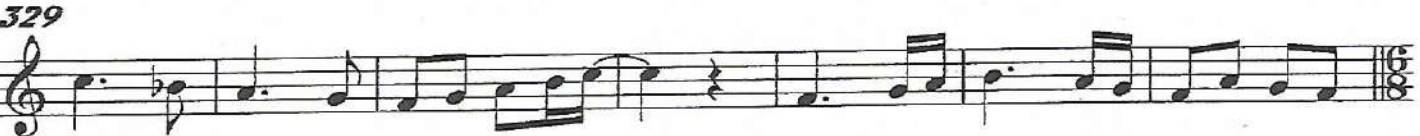

336

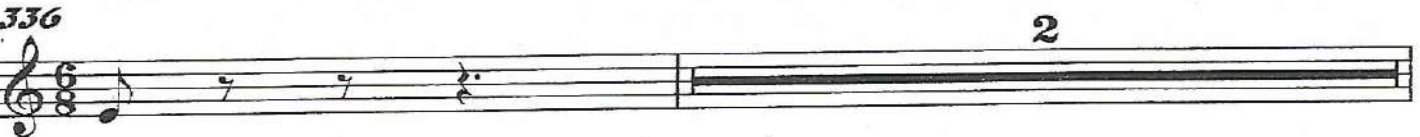

4 339

Clarinete 3º

345

350

356

362

367

372

15

391

397

403

408

412 *Allegro*

418

Trompeta 1^o

"Carnavaleando"

B. Bucanera

Jesus M. Ceballos E.

438 104 72 31

Huipana, Mich.

6

3

7

13

18

23

15

43

49

55

15

75

80

86

32

119

31

2 150

Trompeta 1^a

Trompeta 1^o

336

3

344

350

356

16

15

388

394

399

404

410

Allegro

416

419

"Carnavaleando"

Jesus M. Ceballos E.
438 104 72 31
Huipana, Mich.

Trompeta 2^o

B. Bucanera

3

7

13

18

23 15

42

48

55 15

75

80

86 32

119 31

Trompeta 2^a

2 150

156

162

167

199

206

211

216

224

237

259

259

266

271

Trompeta 2^o

336

3

344

349

355

16

15

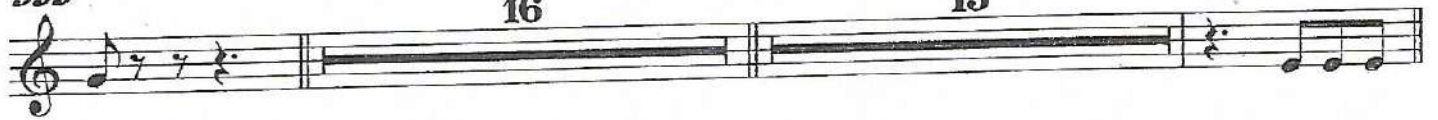

388

394

399

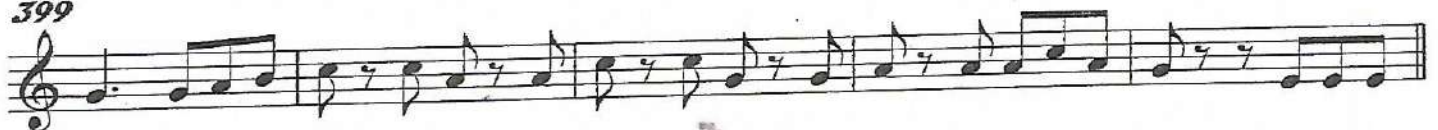

404

410

Allegro

416

419

"Carnavaleando"

Jesús M. Ceballos E.

438 104 72 31

Huipana, Mich.

Trompeta 3^o

B. Bucanera

2 150

Trompeta 3^a

156

161

167

16

15

199

206

211

216

224

231

2.

14

251

2

2.

2

259

266

271

34

31

336

Trompeta 3^o

3

3

344

350

356

16

15

388

394

399

404

410

Allegro

416

419

Saxof. Eb

87
96
106
116
125
135
143
150
156
161
167 3
173
178
183
189
194

Saxof. E

199

205

210

216

224

232 | 1. | 2.

241

250 | 1. | 2.

259

269

278

288

297

305

315

325

Saxof. E

333

340

346

351

356

362

367

372

378

385

392

398

404

410

Allegro

417

2 88

Tuba

88
97
106
113
119
128
137
145
150
157
164
172
176
183
191
198

Tuba

205

217

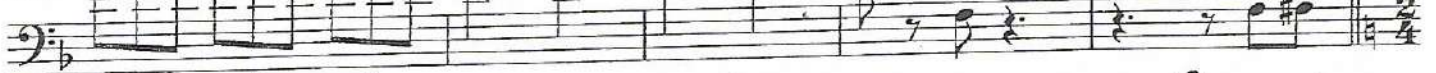

216

224

232

240

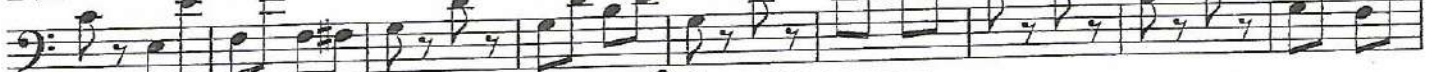

249

257

264

271

280

289

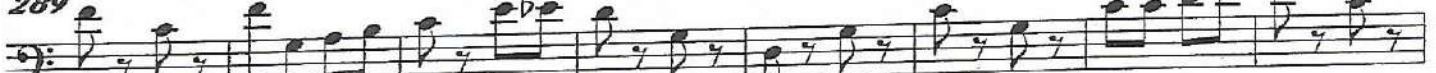

297

305

314

323

Tuba

332

340

348

355

363

371

378

386

394

402

410

Allegro

417
