

A MIS ENEMIGOS

CANCIÓN
V. ELIZALDE

CLARINETE I

2 10

17 6

26 6

7 6 Coda D.S. al Coda Coda

A MIS ENEMIGOS

CANTON
V. ELIZALDE

CLARINETE 2

A MIS ENEMIGOS

CASCION
V. ELIZALDE

CLARINETE 3

2 $\frac{8}{10}$

17 6

26 6

7 \oplus Coda 6 D.S. al Coda \oplus Coda

A MIS ENEMIGOS

CANCION
ELIZALDE

TROMPETA I

2 $\frac{3}{4}$ 16

12

8

10 6

18 \oplus Coda 6.

D.S. al Coda \oplus Coda

A MIS ENEMIGOS

CANCION
S. ELIZABETH

TROMPETA 2

2 $\frac{3}{4}$ 16

12

8 10

6

18 \oplus Coda 6

D.S. al Coda \oplus Coda

A MIS ENEMIGOS

CANCION
V. ELIZALDE

TROMPETA 3

2 $\frac{3}{16}$

12

8

10 6

18 Coda 6

D.S. al Coda Coda

MIS ENEMIGOS

CANCION
V. ELIZALDE

TROMBON 1

A MIS ENEMIGOS

CANCION
V. FELIZALDE

TROMBON 2

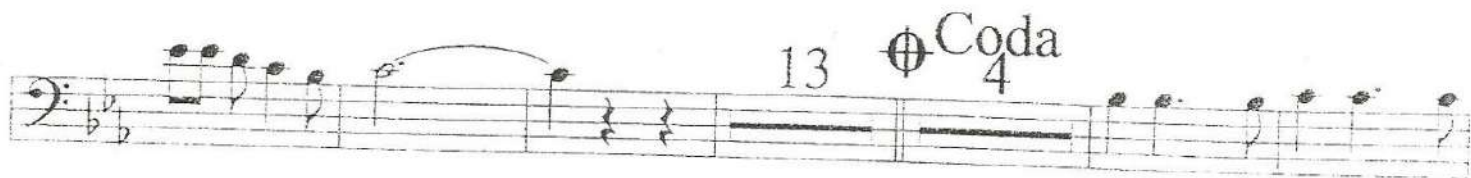
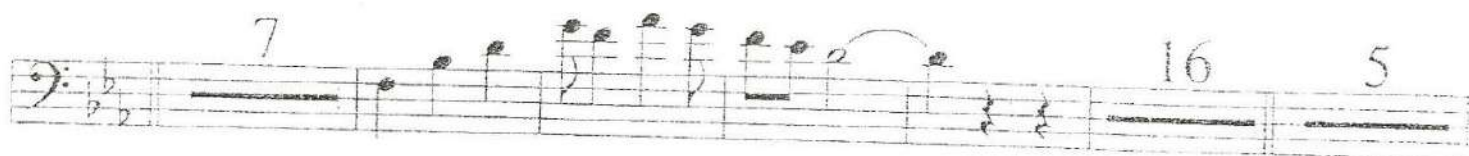
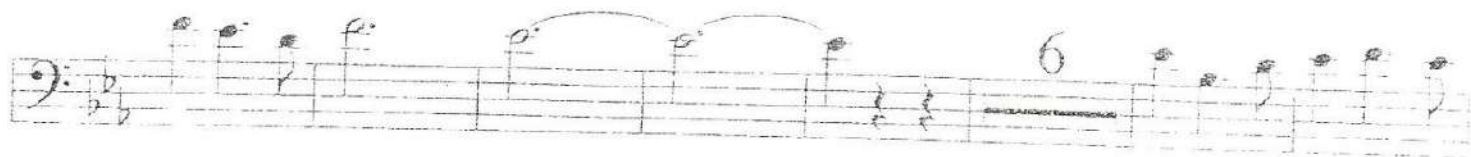
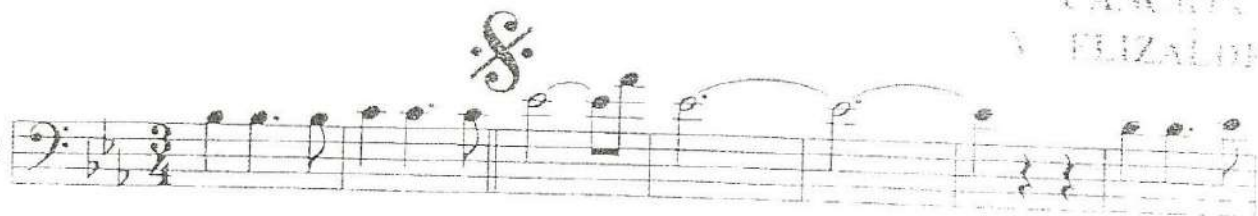

D.S. al Coda \oplus Coda

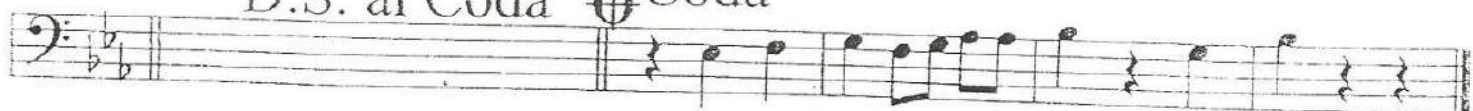

A MIS ENEMIGOS

CANCION
V. ELIZABETH

TROMBON 3

4 6 7 16 5 17 13 4

D.S. al Coda Coda

A MIS ENEMIGOS

CANTOS
V. ELIZABETH
SAXORES

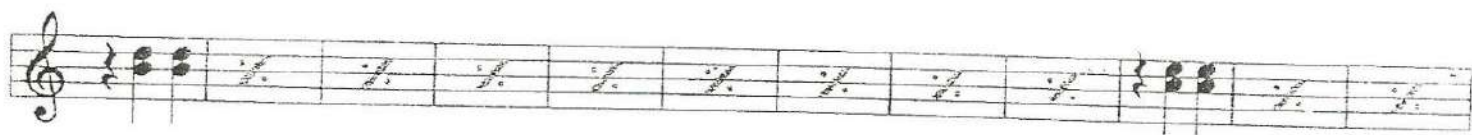
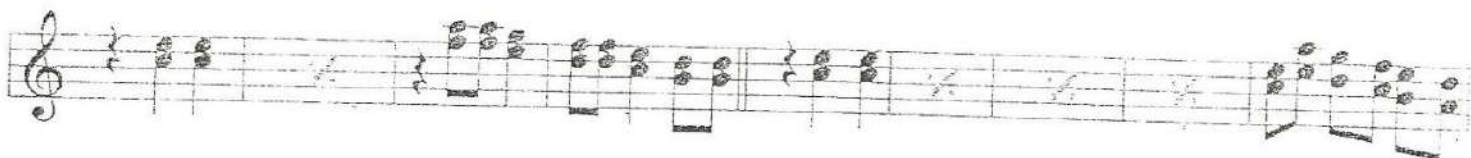
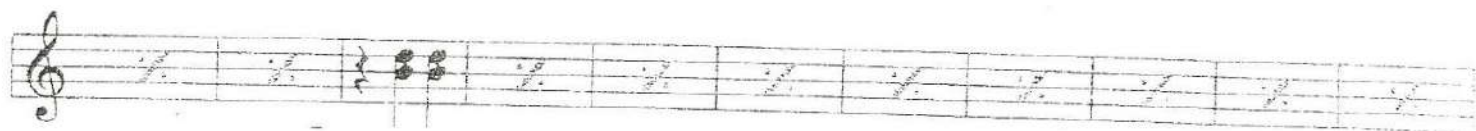

⊕ Coda

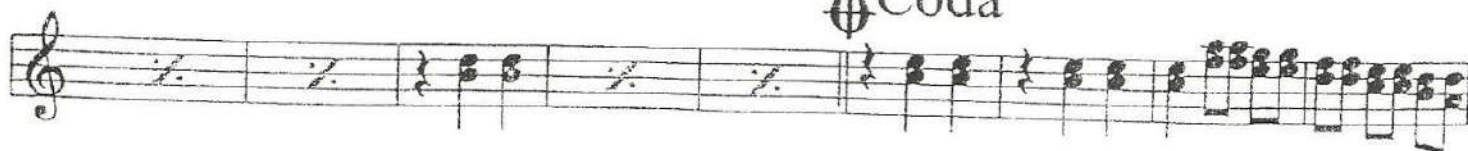

D.S. al Coda ⊕ Coda

A MIS ENEMIGOS

CANCIÓN
V. ELIZALDE

TUBA
