

Clarinete 1 en Si b

La Peste Negra

Escucha la partitura
aquí

La Indeleble Banda Sangre Oaxaqueña

Marco Flores
19/Marzo/2026

Clarinete 2 en Si b

La Peste Negra

Escucha la partitura
aquí

La Indeleble Banda Sangre Oaxaqueña

Marco Flores
19/Marzo/2026

- Staff 1: Tempo marking $\text{♩} = 170$. Rehearsal marks 8 and 8. A section marked with a double bar line and repeat dots.
- Staff 2: Rehearsal mark 26. First ending bracket labeled "1.".
- Staff 3: Second ending bracket labeled "2.".
- Staff 4: Section labeled "To Coda" starting at rehearsal mark 46.
- Staff 5: First ending bracket labeled "1. 2." and second ending bracket labeled "2.".
- Staff 7: Section labeled "D.S. al Coda" starting at rehearsal mark 90.
- Staff 8: First ending bracket labeled "1." and second ending bracket labeled "2.". Rehearsal marks 13 and 17.
- Staff 9: Rehearsal mark 136.

Clarinete 2 en Si b

145

155

165

Clarinete 3 en Si b

La Peste Negra

Escucha la partitura
aquí

La Indeleble Banda Sangre Oaxaqueña

Marco Flores
19/Marzo/2026

♩ = 170

26

36

To Coda

46

56

66

16

D.S. al Coda

90

98

13

1.

2.

17

136

145

155

165

Trompeta 1 en Si b

La Peste Negra

Escucha la partitura
aquí

La Indeleble Banda Sangre Oaxaqueña

Marco Flores
19/Marzo/2026

8 8 3 %

26 1.

36 2.

To Coda

46 13 1. 3 2. 17

85

94 **D.S. al Coda** 13 1.

115 2.

125

135

144

154

164

Trompeta 2 en Si b

La Peste Negra

Escucha la partitura
aquí

La Indeleble Banda Sangre Oaxaqueña

Marco Flores
19/Marzo/2026

♩ = 170

26

Trompeta 2 en Si b

144

154

164

Trompeta 3 en Si b

144

154

164

Trombón 1 en Si b

La Peste Negra

Escucha la partitura
aquí

La Indeleble Banda Sangre Oaxaqueña

Marco Flores
19/Marzo/2026

8

17

29

39

67

71

81

91

99

Trombón 1 en Si b

109 16

133

143

152 1.

162 2.

Trombón 2 en Si b

La Peste Negra

Escucha la partitura
aquí

La Indeleble Banda Sangre Oaxaqueña

Marco Flores
19/Marzo/2026

Trombón 2 en Si b

109 16

133

143

152 1.

162 2.

Trombón 3 en Si b

La Peste Negra

Escucha la partitura
aquí

La Indeleble Banda Sangre Oaxaqueña

Marco Flores
19/Marzo/2026

2

Trombón 3 en Si b

109

1. 2. 3. 3. 3. 16

133

143

152

1.

162

2.

Trombón 1 en C

La Peste Negra

Escucha la partitura
aquí

La Indeleble Banda Sangre Oaxaqueña

Marco Flores

19/Marzo/2026

♩ = 170

8

17

3

29

1.

39

2.

To Coda

13

67

1.

2.

77

87

97

D.S. al Coda

99

Trombón 1 en C

109

1. 2. 16

3 3 3 3

133

143

152

162

Trombón 2 en C

La Peste Negra

Escucha la partitura
aquí

La Indeleble Banda Sangre Oaxaqueña

Marco Flores
19/Marzo/2026

♩ = 170

8

17

3

29

1.

39

2.

To Coda

13

67

1.

2.

77

87

97

D.S. al Coda

99

Trombón 3 en C

La Peste Negra

Escucha la partitura
aquí

La Indeleble Banda Sangre Oaxaqueña

Marco Flores
19/Marzo/2026

♩ = 170

8

17

3

29

1.

39

2.

To Coda

13

67

1.

2.

77

87

97

D.S. al Coda

99

Saxores en Mi b

La Peste Negra

Escucha la partitura
aquí

La Indeleble Banda Sangre Oaxaqueña

Marco Flores
19/Marzo/2026

♩ = 170

8 8 6 % 12 1. 4 2. To Coda 7

48 13 1. 3 2. Em G

72 B Em D.S. al Coda 18

98 13 1. 3 2. Em G

123 B Em 18 12

161 1. 4 2. 6

Tuba en Si b

La Peste Negra

Escucha la partitura
aquí

La Indeleble Banda Sangre Oaxaqueña

Marco Flores
19/Marzo/2026

♩ = 170

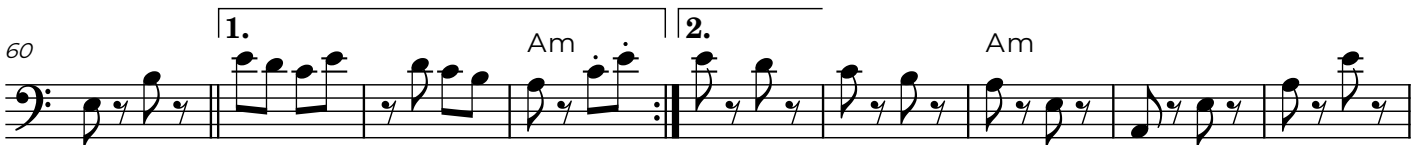

88

88 E Am

98

98 Am G F

107

107 E Am 1. 2.

116

116 Am C E

126

126 Am

136

136 C E Am

146

146 Am G

155

155 F E 1.

164

164 E Am 2.