

"ARRIBA SANGAS"

Clarinet in B \flat 1

Banda El Tesoro De Michoacán

PARTITURAS BAMBAN

W/4437280377.

8

14

23

30

57

64

69

76

D.S. al Coda

©PARTITURAS BAMBAN Tarimbaro Mich. a 2025. Cel/4437280377.

"ARRIBA SANGAS"

Clarinet in B \flat 2

Banda El Tesoro De Michoacán

PARTITURAS BAMBAN

W/4437280377.

"ARRIBA SANGAS"

Clarinet in B \flat 3

Banda El Tesoro De Michoacán

PARTITURAS BAMBAN

W/4437280377.

8

14

24

44

58

65

71

79

1. 2

2. 8

D.S. al Coda

14

3 3 3

3 3 3

3 3 3

3 3 3

3 3 3

3 3 3

3 3 3

3 3 3

"ARRIBA SANGAS"

85

99

110

117

124

131

"ARRIBA SANGAS"

Trumpet in B \flat 1

Banda El Tesoro De Michoacán

PARTITURAS BAMBAN

W/4437280377.

8

14

3

4

23

30

14

1. 2

2. 2

3

51

3

D.S. al Coda

40

96

104

112

"ARRIBA SANGAS"

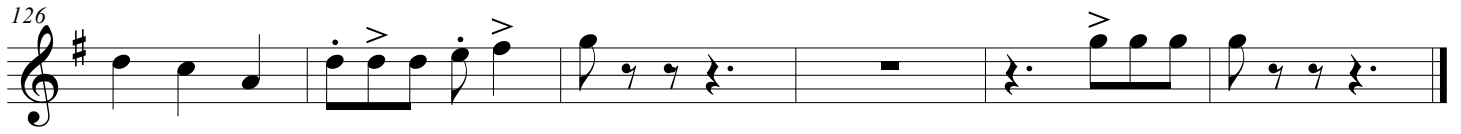
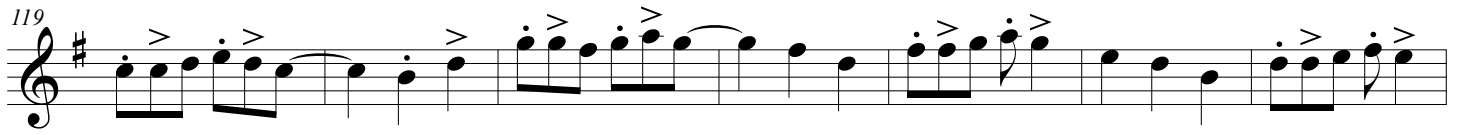

"ARRIBA SANGAS"

Trumpet in B \flat 2

Banda El Tesoro De Michoacán

PARTITURAS BAMBAN

W/4437280377.

8

14

24

44

52

98

106

113

3

4

14

2

2

3

40

D.S. al Coda

"ARRIBA SANGAS"

119

125

"ARRIBA SANGAS"

Trumpet in B \flat 3

Banda El Tesoro De Michoacán

PARTITURAS BAMBAN

W/4437280377.

8

14

24

44

52

98

106

113

D.S. al Coda

40

14

"ARRIBA SANGAS"

119

126

"ARRIBA SANGAS"

Trombone 1

Banda El Tesoro De Michoacán

PARTITURAS BAMBAN

W/4437280377.

"ARRIBA SANGAS"

94

94

100

100

106

106

112

112

119

119

125

125

"ARRIBA SANGAS"

Trombone 2

Banda El Tesoro De Michoacán

PARTITURAS BAMBAN

W/4437280377.

"ARRIBA SANGAS"

97

3 3 3 3

103

3 3 3 3

109

3 >

115

>

122

> >

128

>

"ARRIBA SANGAS"

Trombone 3

Banda El Tesoro De Michoacán

PARTITURAS BAMBAN

W/4437280377.

8

14

20

27

34

41

47

91

D.S. al Coda

33

"ARRIBA SANGAS"

97

103

109

115

122

128

"ARRIBA SANGAS"

Sousaphone

Banda El Tesoro De Michoacán

PARTITURAS BAMBAN

W/4437280377.

"ARRIBA SANGAS"

49 **4** **D.S. al Coda** **3**

58

64 **3**

70 **3**

76

82

88 **4**

97 **3** **3**

103

"ARRIBA SANGAS"

109

116

122

128

"ARRIBA SANGAS"

Horn in Eb

Banda El Tesoro De Michoacán

PARTITURAS BAMBAN

W/4437280377.

6

11

17

23

29

35

41

1.

2.

"ARRIBA SANGAS"

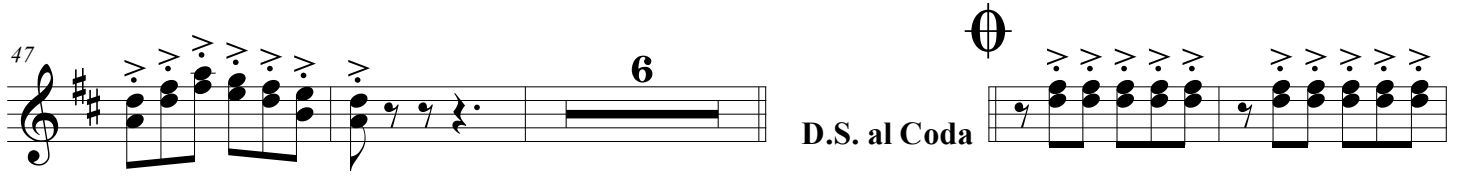
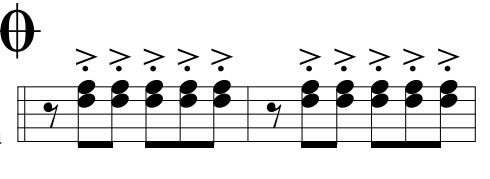
47  6 **D.S. al Coda** 

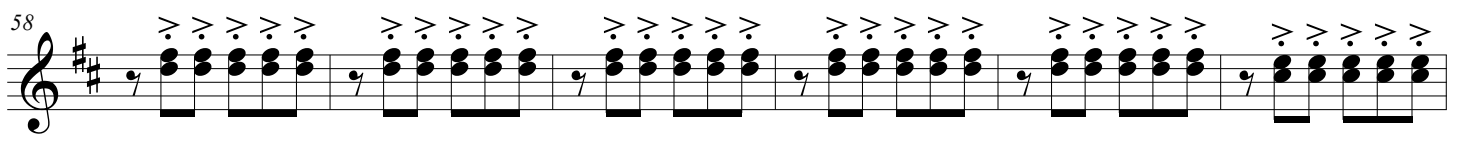
58 

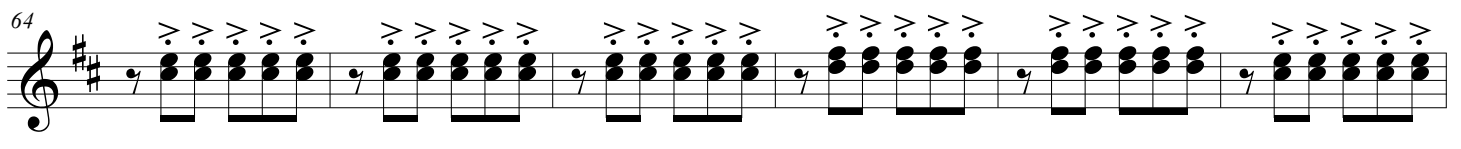
64 

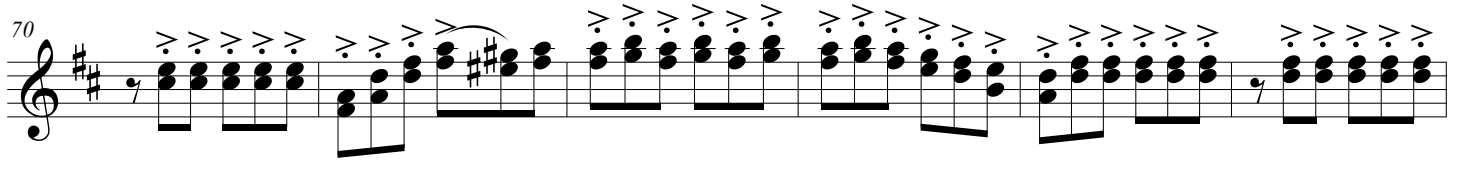
70 

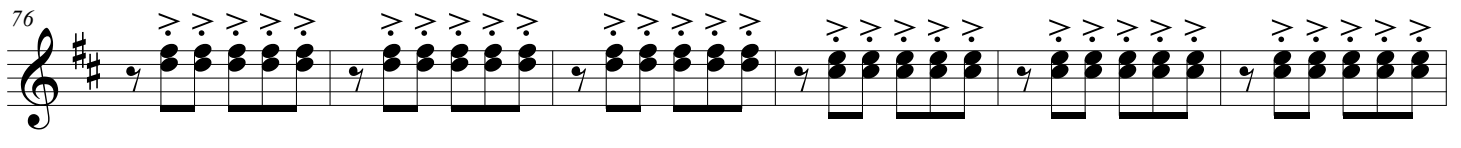
76 

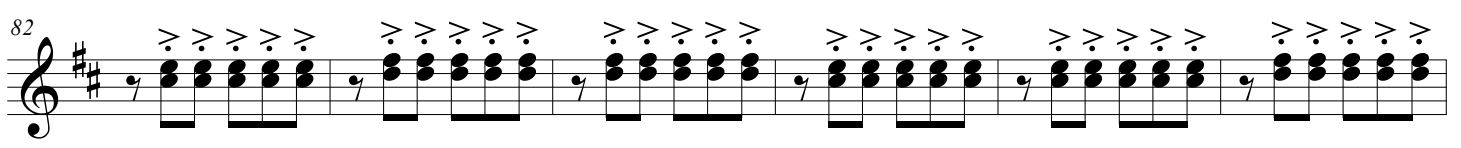
82 

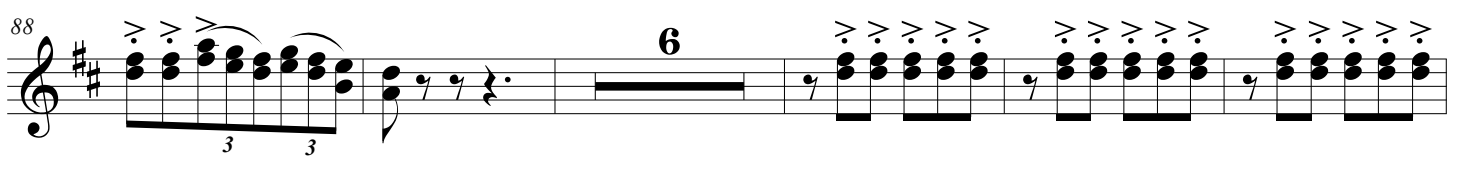
88  3 3 6

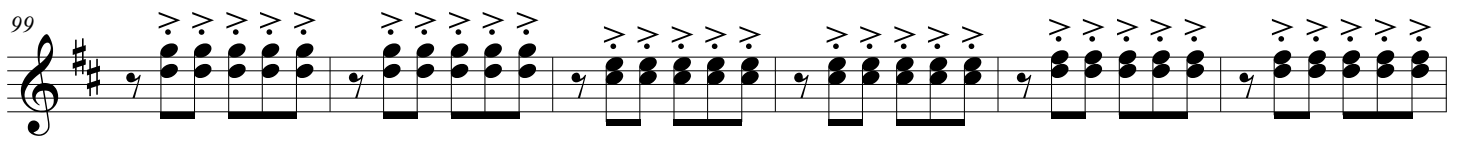
99 

105 