

CLARINET IN Bb 1

122

131

139

147

155

163

169

189

197

205

212

220

227

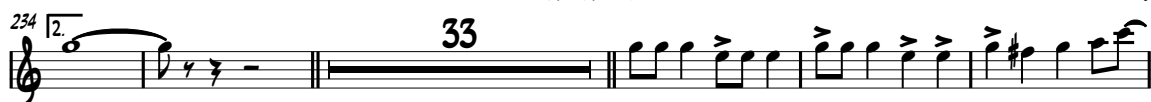

" CARNAVELEANDO "

4

9

16

24

32

39 16 15 D.S. CODA

74 31

108

115

CLARINET IN Bb 2

122

131

139

147

155

163

169

189

197

205

212

220

227

A
CLARINET IN B♭ 3

" CARNAVELEANDO "

LA BUCANERA

CLARINET IN Bb 3

122

131

139

147

155

163

169

189

197

205

212

220

227

CLARINET IN B♭ 3

234 ^{2.} **33** ³

272 ³ ³

279

288

294 ³

301 ² *tr*

310

317

324

331 ^{1.} ^{2.}

338

345

351 ^{1.} ^{2.}

A
TRUMPET IN Bb 2

" CARNAVELEANDO "

LA BUCANERA

4

9

15

21

25 15

45

51

57 15 CODA

76 32 30

139 A

147

154 16 15

187 *A LA A*
Y
CODA

192

199

206 **1** **2** **16**

227

232 **1** **2**

236 **33** **32**

301 **3**

310

317 **15** **1** **2**

338

345

351 **1** **2**

2

TRUMPET IN B♭ 3

187

A LA A
CODA

192

199

206

1. 2. 16

227

232

1. 2.

236

33 32

301

3

310

317

15 1. 2.

338

345

351

1. 2.

TROMPETA EN FA

" CARNAVELEANDO "

A

LA BUCANERA

TACET

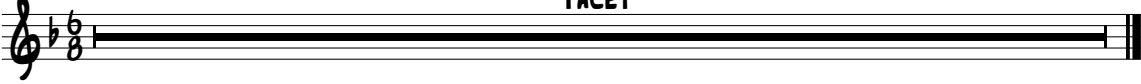

" CARNAVELEANDO "

A
TROMBON

LA BUCANERA

Measures 16 and 15 are indicated above the first repeat sign.

Measures 31 and 15 are indicated above the second repeat sign.

Measures 179 and 16 are indicated above the final repeat sign.

Measures 71, 83, 96, 108, 146, and 156 are marked with circled cross symbols.

Measures 71 and 179 are marked with 'CODA' and a 'y' symbol.

Measures 179 and 189 are marked with 'A LA A' and a 'y' symbol.

2

TROMBON

226

235

244

255

262

269

305

314

CLAR. TROM.

323

332

340

349

A
TROMBONE 1

" CARNAVELEANDO "

LA BUCANERA

9

17

25

16 15

62

69

74

86

97

108

31

146

156

15

179

189

198

205

1. 2.

16

A LA A
Y
CODA

2

226 TROMBONE 1

234

243

254

261

269

305

313

322

330

338

346

352

TROMBON

" CARNAVELEANDO "

A

LA BUCANERA

9

16

23

57

64

72

83

95

104

139

147

156

171

180

189

197

205

226

233

241

250

258

265

269

305

" CARNAVELEANDO "

9

17

25

62

69

74

86

97

108

146

156

179

189

198

205

16

15

31

15

16

D.S.
CODA

A

A LA A
CODA

1. 2.

2

TROMBONE 2

226

234

243

254

261

269

305

314

323

332

340

349

TROMBON

" CARNAVELEANDO "

A

LA BUCANERA

9

16

23

16

15

57

64

72

CODA

82

93

102

108

31

A

145

152

15

171

179

188

A LA A
CODA

196

204

226

233

241

249

258

265

269

305

312

319

326

333

340

347

352

Detailed description of the musical score: The page contains seven staves of music for Trombone. Each staff begins with a measure number (312, 319, 326, 333, 340, 347, 352) written above the first measure. The music is written in a single treble clef. The notation includes eighth notes, quarter notes, and quarter rests. Staff 319 and 333 contain repeat signs with first and second endings. Staff 352 ends with a double bar line. The overall style is that of a standard musical score for a solo instrument.

" CARNAVELEANDO "

2

TROMBONE 3

189

198

207

228

236

245

256

264

269

305

314

323

332

340

349

107

119

129

137

147

153

160

169

179

190

199

207

217 ⁴

226

233

239

247

253

260

266

272

278

284

79

88

97

106

115

124

133

141

148

155

162

169

