

La Tuba Kauicha

Clarinete 1

Banda La Kumicheña

Transcripcion: Angel Gabriel Aguilar Rodriguez

Vivace

9

16

23

8 1. 2 2. 2 14 1. 2

52

2. 2 6 1. 2 2.

66

69

Fine D.S. al Fine

La Tuba Kauicha

Clarinete 2

Banda La Kumicheña

Transcripcion: Angel Gabriel Aguilar Rodriguez

Vivace

9

16

23

8 1. 2 2. 2 14 1. 2

52

2. 2 6 1. 2 2.

66

69

Fine D.S. al Fine

La Tuba Kauicha

Clarinete 3

Banda La Kumicheña

Transcripcion: Angel Gabriel Aguilar Rodriguez

Vivace

9

16

23

52

66

69

Fine D.S. al Fine

La Tuba Kauicha

Trompeta 1 en Sib

Banda La Kumicheña

Transcripcion: Angel Gabriel Aguilar Rodriguez

Vivace

9

16

23

8 1. 2 2. 2 14 1. 2

52 2. 1.

61 2.

67

D.S. al Fine
Fine

La Tuba Kauicha

Trompeta 2 en Sib

Banda La Kumicheña

Transcripcion: Angel Gabriel Aguilar Rodriguez

Vivace

9

16

23

8

1. 2

2. 2

14

1. 2

52

2.

1.

61

2.

67

D.S. al Fine

Fine

La Tuba Kauicha

Trompeta 3 en Sib

Banda La Kumicheña

Transcripcion: Angel Gabriel Aguilar Rodriguez

Vivace

9

16

23

8 1. 2 2. 2 14 1. 2

52

2. 1.

61

2.

67

D.S. al Fine
Fine

La Tuba Kauicha

Trombón 1 Bb

Banda La Kumicheña

Transcripcion: Angel Gabriel Aguilar Rodriguez

Vivace

Fine D.S. al Fine

La Tuba Kauicha

Trombón 2 Bb

Banda La Kumicheña
Transcripción: Angel Gabriel Aguilar Rodriguez

Vivace

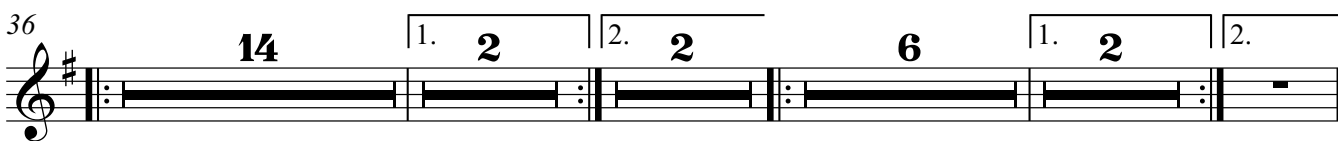
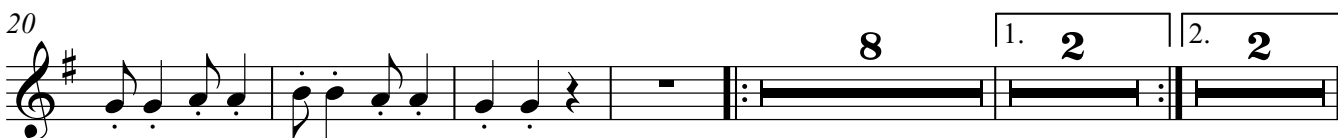

Fine D.S. al Fine

La Tuba Kauicha

Trombón 3 Bb

Banda La Kumicheña
Transcripcion: Angel Gabriel Aguilar Rodriguez

Vivace

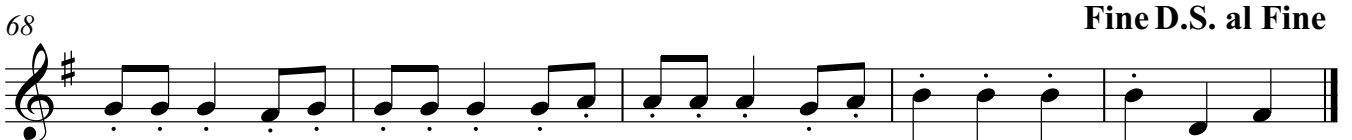
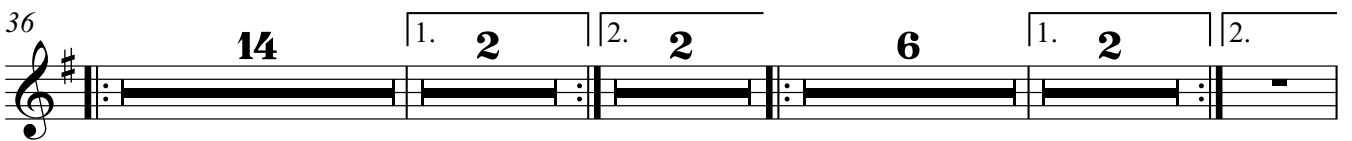
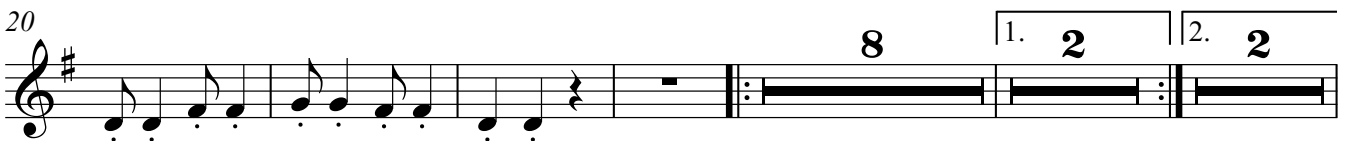

Fine D.S. al Fine

La Tuba Kauicha

Trombón 1

Banda La Kumicheña

Transcripcion: Angel Gabriel Aguilar Rodriguez

Vivace

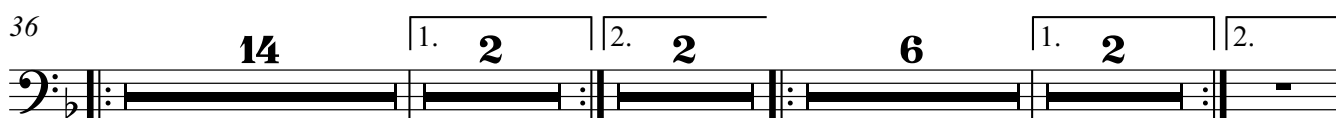

La Tuba Kauicha

Trombón 2

Banda La Kumicheña

Transcripcion: Angel Gabriel Aguilar Rodriguez

Vivace

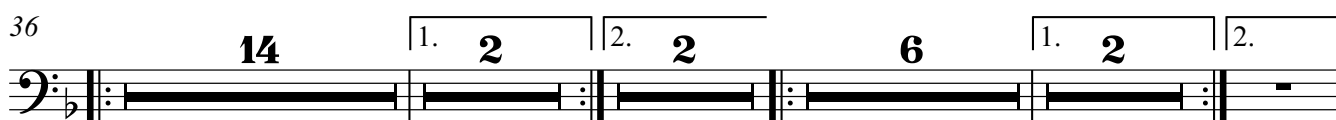
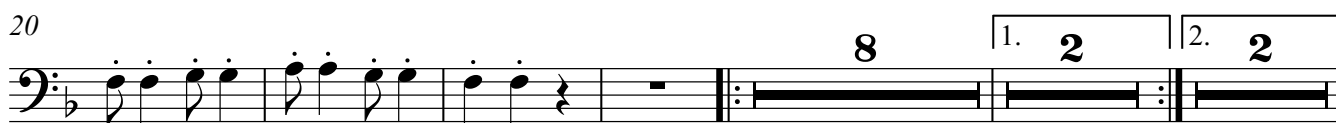

La Tuba Kauicha

Trombón 3

Banda La Kumicheña
Transcripción: Angel Gabriel Aguilar Rodriguez

Vivace

7

14

20

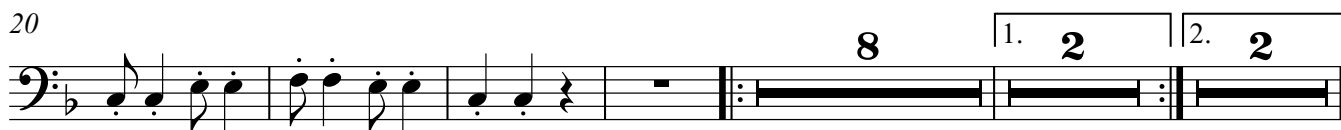

36

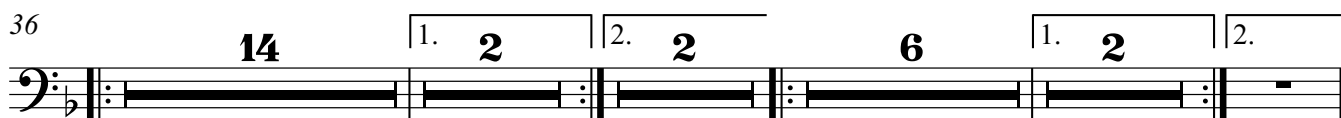

63

68

Fine D.S. al Fine

La Tuba Kauicha

Saxor

Banda La Kumicheña

Transcripcion: Angel Gabriel Aguilar Rodriguez

Vivace

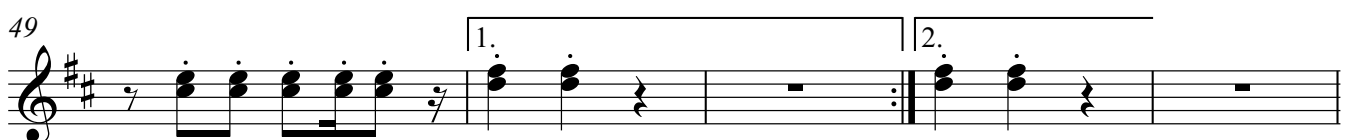
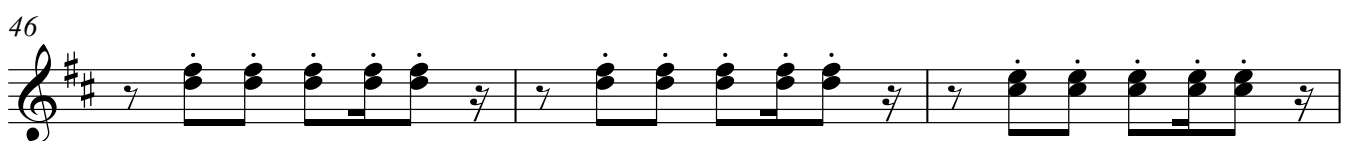
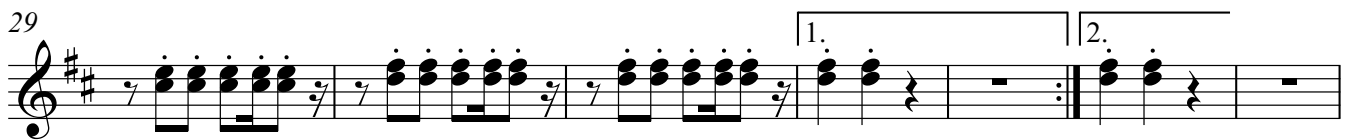
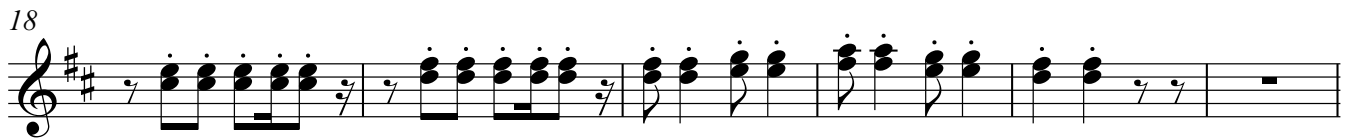
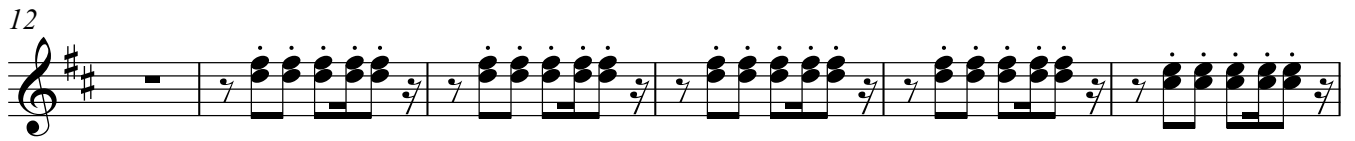
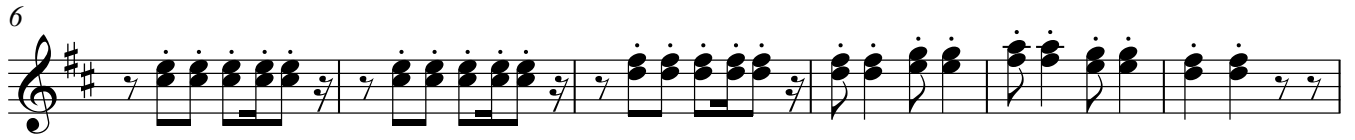
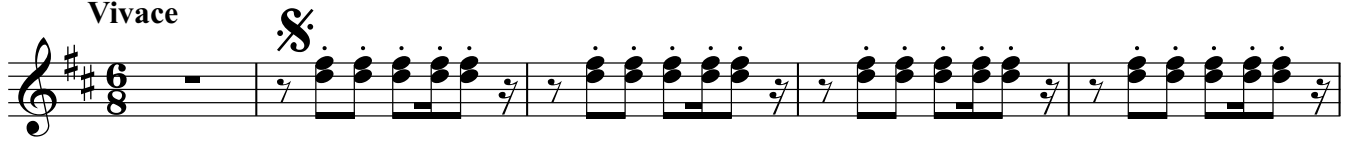

Saxor

54

59

64

68

D.S. al Fine
Fine

La Tuba Kauicha

Banda La Kumicheña
Transcripcion: Angel Gabriel Aguilar Rodriguez

Vivace

8

15

22

27

32

38

44

48

54

60

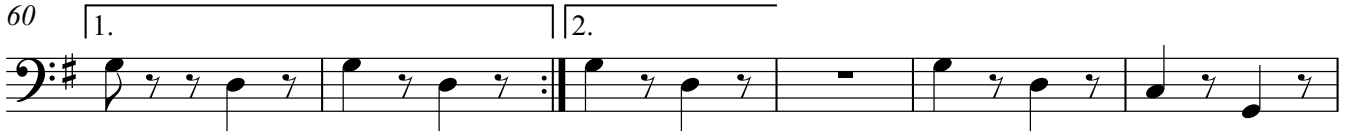

D.S. al Fine
Fine

66

La Tuba Kauicha

Tuba Sib

Banda La Kumicheña

Transcripcion: Angel Gabriel Aguilar Rodriguez

Vivace

8

15

22

28

34

40

45

50

57

Tuba Sib

64

68

Fine D.S. al Fine