

# Te guardo mi Alma

Clarinete 1 en Sib

Compositor: Guzz Ojeda  
Trascrip: Jonathan GR

$\text{♩} = 100$  

9

17  1.  2.

25

32 **13**  1. **3**  2. **3** *mf*

54 *f*

63

71  1.  2.

79

86 **13**  1. **3**  2. **3** 

108 *p* **D.S. al Coda** 

Clarinete en Mi♭

# Te guardo mi Alma

Compositor: Guzz Ojeda

Trascrip: Jonathan GR

♩ = 100

*p*

9

17 1. 2.

25

32 13 1. 3 2. 3 *mf*

54 *f*

63

71 1. 2.

79

86 13 1. 3 2. 3

108 D.S. al Coda *p*

Flauta

# Te guardo mi Alma

Compositor: Guzz Ojeda  
Trascrip: Jonathan GR

$\text{♩} = 100$  

9 *p*

17 1. 2.

25

32

39

46 1. 2.

51

59 *mf* *f*

67 1. 2.

75

83

89

@jgabi94

Flauta

96

102

108

*f.*

*p*

**D.S. al Coda**

1.

2.

⊕

⊕

||

||

# Te guardo mi Alma

Compositor: Guzz Ojeda

Trascrip: Jonathan GR

♩ = 100

9 *p*

17 1. 2.

25

32

39

46 1. 2.

51

59 *mf* *f*

67 1. 2.

75

83

89

© Jgabi94

# Te guardo mi Alma

Clarinete 2 en Sib

Compositor: Guzz Ojeda  
Trascrip: Jonathan GR

$\text{♩} = 100$  

*p*

9

17 1. 2.

25

32 13 1. 3 2. 3 *mf*

54 *f*

63

71 1. 2.

79

86 13 1. 3 2. 3

108 *p* D.S. al Coda

Saxofón soprano

# Te guardo mi Alma

Compositor: Guzz Ojeda  
Trascrip: Jonathan GR

♩ = 100

*p*

9

17 1. 2.

25

32 13 1. 3 2. 3 *mf*

54 *f*

63

71 1. 2.

79

86 13 1. 3 2. 3

108 *D.S. al Coda* *p*

# Te guardo mi Alma

Saxofón tenor

Compositor: Guzz Ojeda  
Trascrip: Jonathan GR

$\text{♩} = 100$

*p*

8

14

1. 2.

21

29

*mf*

35

42

1. 2.

48

51

© jgabi94

Saxofón tenor

56 *f*

62

68

75

83

89

96

102

107 **D.S. al Coda**

@Jgabi94

Saxofón contralto

# Te guardo mi Alma

Compositor: Guzz Ojeda

Trascrip: Jonathan GR

♩ = 100

*p*

9

17 1. 2.

25

32 13 1. 3 2. 3 *mf*

54 *f*

63

71 1. 2.

79

86 13 1. 3 2. 3

108 *p* D.S. al Coda

@jgabi94

# Te guardo mi Alma

Trompeta 1 en Sib

Compositor: Guzz Ojeda  
Trascrip: Jonathan GR

$\text{♩} = 100$  

14 1. 2. 14

33 *mf*

41 6 1.

48 2. *f*

56

64 1.

72 2.

80

86 *mf* 6

*mf* 6

94 6

100 1. 2.

108 D.S. al Coda

# Te guardo mi Alma

Trompeta 2 en Sib

Compositor: Guzz Ojeda  
Trascrip: Jonathan GR

$\text{♩} = 100$  

14

36 

*mf*

44 

1. 2.

52 

*f*

60 

68 

1. 2.

76 

84 

3

*mf*

93 

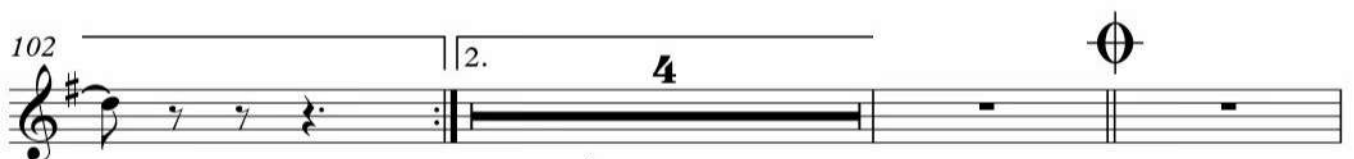
102 

2. 4

109 **D.S. al Coda** 

# Te guardo mi Alma

Baritono 1

Compositor: Guzz Ojeda  
Trascrip: Jonathan GR

♩ = 100 

*p*

8

14

1. | 2.

21

29

*mf*

35

42

1.

48

2.

51

*mf*

56 *f*

62

68

75

83 *mf*

89

96

102

107  $\Phi$  D.S. al Coda  $\Phi$

# Te guardo mi Alma

Baritono 2

Compositor: Guzz Ojeda  
Trascrip: Jonathan GR

♩ = 100 

*p*

8

14

1. | 2.

21

28

*mf*

35

42

1.

48

2.

51

*mf*

@jgabi94

56 *f*

62

68 1. 2.

75

82 *mf*

89

96 1.

102 2.

107  $\Phi$  D.S. al Coda  $\Phi$

@jgabi94

Trombón 1 C

# Te guardo mi Alma

Compositor: Guzz Ojeda  
Trascrip: Jonathan GR

♩ = 100

*p*

8

14

21

29

*mf*

35

42

48

51

*mf*

Trombón 1 C

56 *f*

62

68

75

83 *mf*

89

96

102

107  $\Phi$  D.S. al Coda

$\Phi$

@jgabi94

# Te guardo mi Alma

Compositor: Guzz Ojeda  
Trascrip: Jonathan GR

$\text{♩} = 100$  

*p*

8

14

1. 2.

21

28

*mf*

34

40

 @jgabi94

46 

51 

58 

64 

70 

77 

85 

91 

97 

103 

108

**D.S. al Coda**

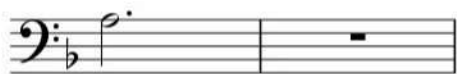

# Te guardo mi Alma

Compositor: Guzz Ojeda  
Trascrip: Jonathan GR

♩. = 100

# Te guardo mi Alma

Compositor: Guzz Ojeda  
Trascrip: Jonathan GR

♩ = 100

9 *p*

16 1. 2.

23

30

37 *mf*

44 1. 2.

51

59 *f*

66 1. 2.

73

80

87

94 1.

101 2.

108 **D.S. al Coda**

# Te guardo mi Alma

Compositor: Guzz Ojeda  
Trascrip: Jonathan GR

$\text{♩} = 100$  

8 *p*

15 1. 2.

22

29

36 *mf*

43 1. 2.

50

58 *f*

65 1.

72 2.

79

86

93

100 1. 2.

106 D.S. al Coda

# Te guardo mi Alma

Compositor: Guzz Ojeda  
Trascrip: Jonathan GR

♩. = 100

9 *p*

16 1. 2.

24

31

38 *mf*

45 1. 2.

52

60 *f*

67 1. 2.

75

82

89

96 1.

102 2.

108 D.S. al Coda

# Te guardo mi Alma

Sousafón en Sib

Compositor: Guzz Ojeda  
Trascrip: Jonathan GR

♩ = 100

8

14

20

26

32

39

45

50

@jgabi94

56

62

68

74

80

86

93

99

105

109

D.S. al Coda
