

Clarinete 1 en Sib

82

88

94

100

106

113

120

126

132

136

Clarinete 2 en Sib

86

91

96

101

121

126

131

135

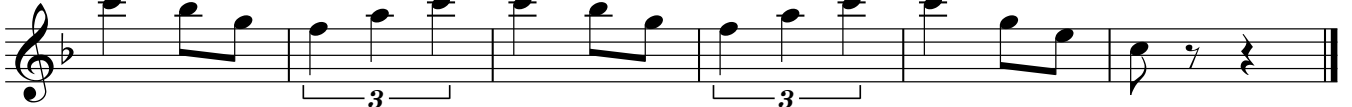

==Carolina==

Clarinete 3 en Sib

=Banda el recodo=

11/Abril/2019

W/5554775498

F/Venta de partituras y transcripciones para banda

$\text{♩} = 140$

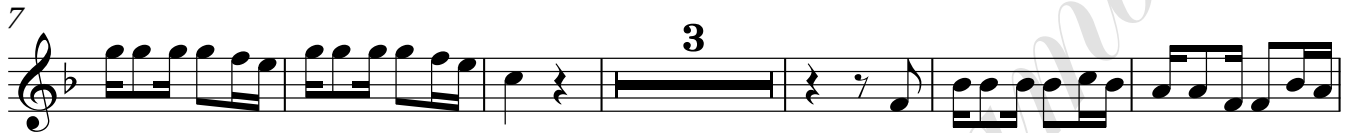

Clarinete 3 en Sib

86

91

96

101

16

121

126

131

135

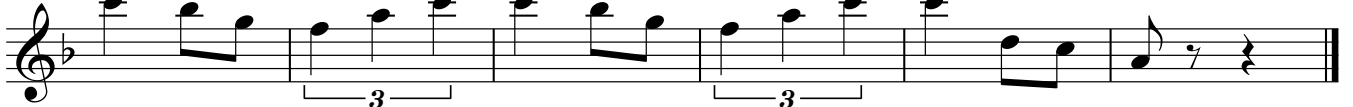

==Carolina==

Trompeta 1 en Sib

=Banda el recodo=

11/Abril/2019

W/5554775498

F/Venta de partituras y transcripciones para banda

$\text{♩} = 140$

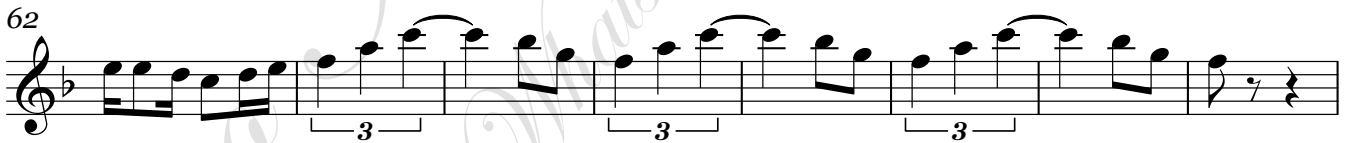
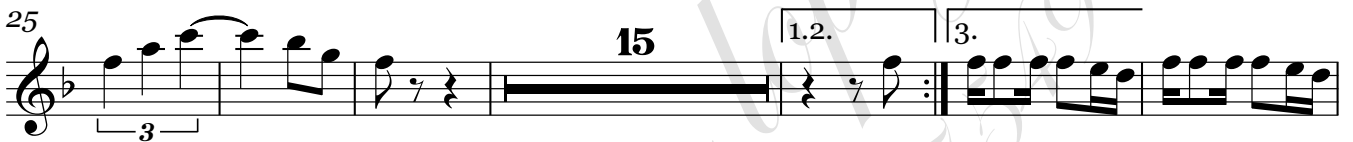

Trompeta 1 en Si \flat

Trompeta 2 en Si \flat

126

132

136

==Carolina==

Trompeta 3 en Sib

=Banda el recodo=

11/Abril/2019

W/5554775498

F/Venta de partituras y transcripciones para banda

$\text{♩} = 140$

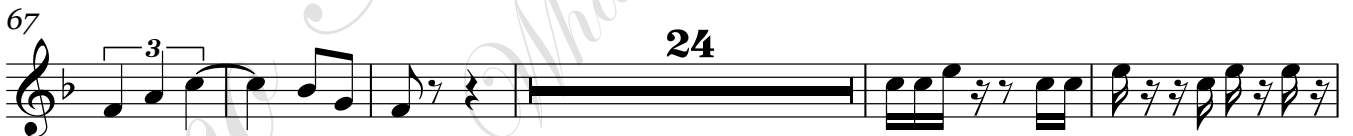
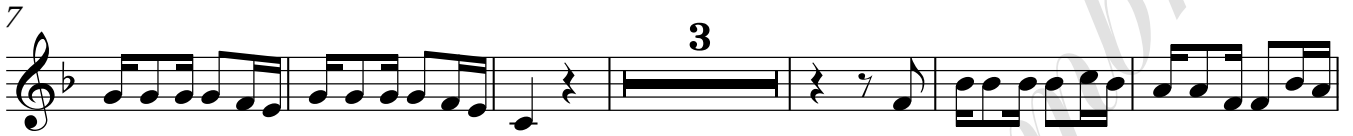

Trompeta 3 en Sib

126

132

136

Trombón 1 en Sib

==Carolina==

Trombón 2 en Sib

=Banda el recodo=

11/Abril/2019

W/5554775498

F/Venta de partituras y transcripciones para banda

$\text{♩} = 140$

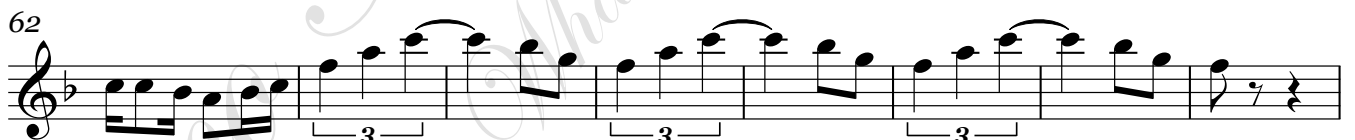
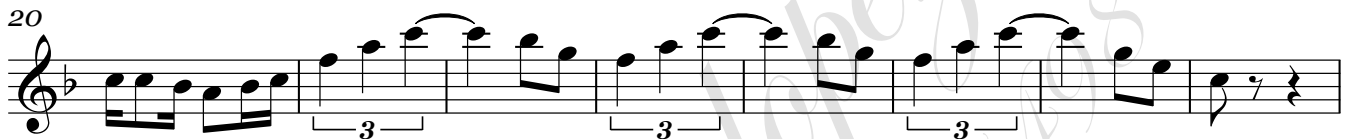
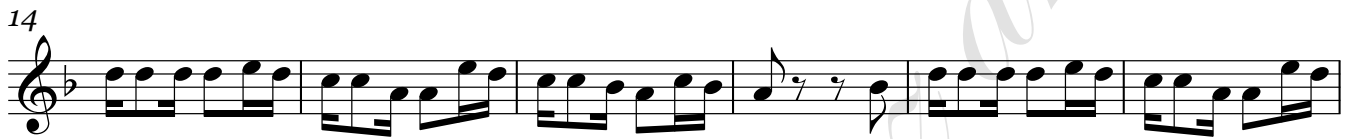
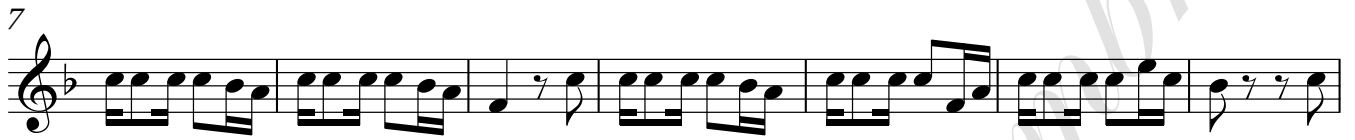

Trombón 2 en Sib

126

132

136

==Carolina==

Trombón 3 en Sib

=Banda el recodo=

11/Abril/2019

W/5554775498

F/Venta de partituras y transcripciones para banda

$\text{♩} = 140$

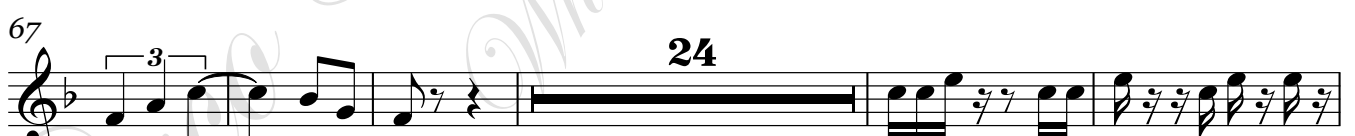

Trombón 3 en Sib

126

132

136

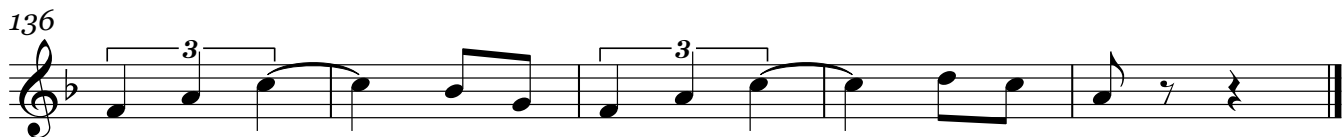

==Carolina==

Trombón 1 en C

=Banda el recodo=

11/Abril/2019

W/5554775498

F/Venta de partituras y transcripciones para banda

♩=140

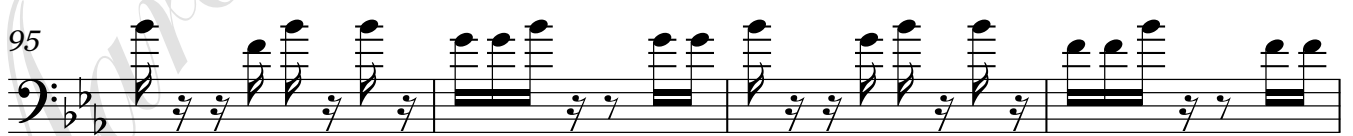
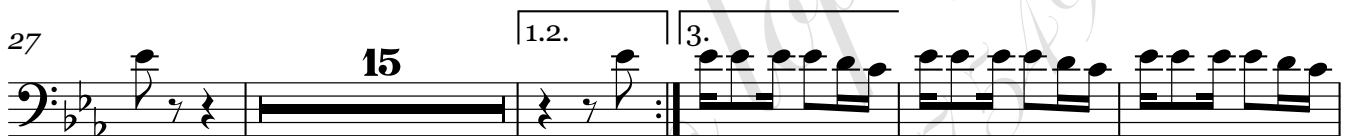
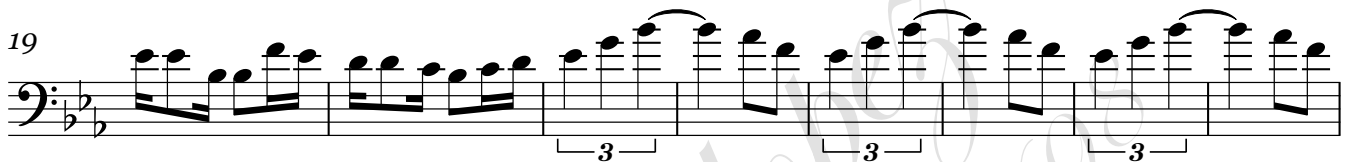

Trombón 1 en C

126

131

135

==Carolina==

Trombón 2 en C

=Banda el recodo=

11/Abril/2019

W/5554775498

F/Venta de partituras y transcripciones para banda

♩=140

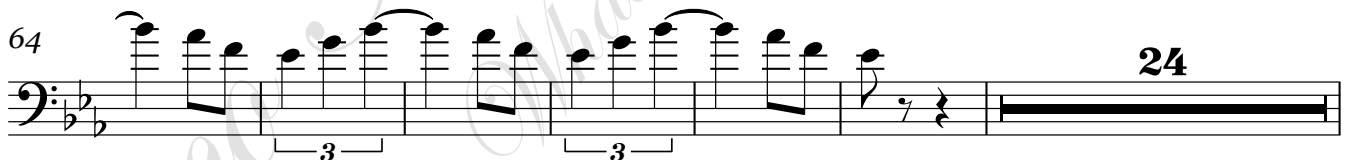
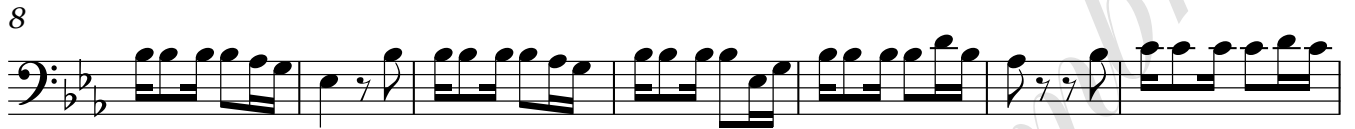

Trombón 2 en C

126

131

135

==Carolina==

Trombón 3 en C

=Banda el recodo=

11/Abril/2019

W/5554775498

F/Venta de partituras y transcripciones para banda

♩=140

8

15

22

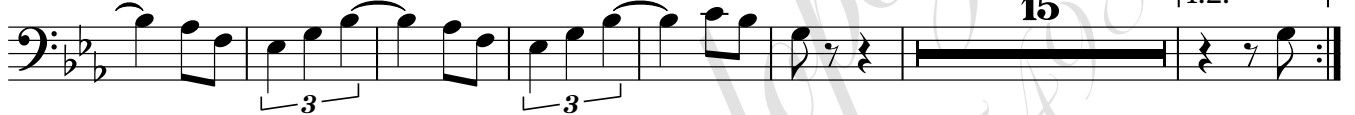

44

50

57

64

94

99

Trombón 3 en C

126

132

136

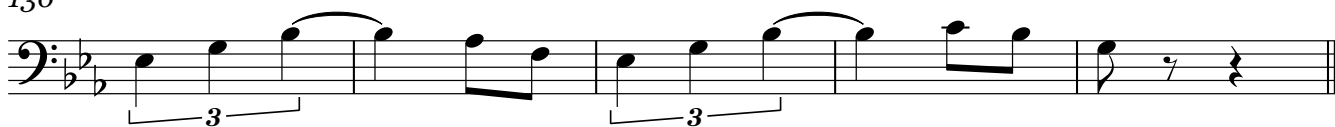

==Carolina==

Tuba en Sib

=Banda el recodo=

11/Abril/2019

W/5554775498

F/Venta de partituras y transcripciones para banda

♩=140

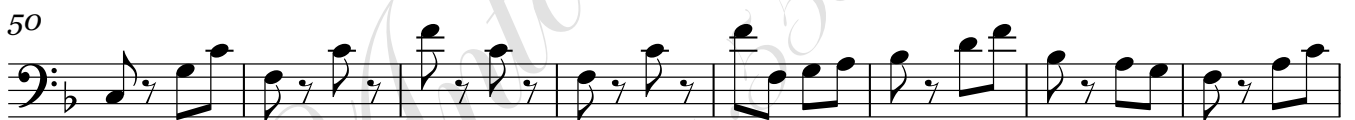

Tuba en Sib

89

96

104

112

120

127

133

