

Clarinete 1 en Sib

55

62

69

75

83

90

B

97

104

111

115

To Coda

**D.S. de A a B
y al Coda**

120

126

133

141

147

155

159

=CARRERA A MUERTE=

Clarinete 3 en Sib

=Chuy lizarraga=

♩=135 $\frac{2}{4}$

7

13

26

46 **A** 47 **B** 26 To Coda

120 D.S. de A a B y al Coda

38

160

PARTITURAS

Transcripciones, Arreglos
Composiciones Instrumentales Para Banda
55 54 77 54 98

=CARRERA A MUERTE=

Trompeta 1 en Sib

=Chuy lizarraga=

♩=135 $\frac{2}{4}$

7

13

26

46 **A** 47 **B** 26 To Coda

120 D.S. de A a B y al Coda

38

160

PARTITURAS

Transcripciones, Arreglos
Composiciones Instrumentales Para Banda
55 54 77 54 98

=CARRERA A MUERTE=

Trompeta 2 en Sib

=Chuy lizarraga=

♩=135 $\frac{2}{4}$

7

13

26

46 **A** 47 **B** 26 To Coda

120 D.S. de A a B y al Coda

38

160

PARTITURAS

Transcripciones, Arreglos
Composiciones Instrumentales Para Banda
55 54 77 54 98

=CARRERA A MUERTE=

Trompeta 3 en Sib

=Chuy lizarraga=

♩=135 $\frac{2}{4}$

7

13

26

46 **A** 47 **B** 26 To Coda

120 D.S. de A a B y al Coda

38

160

PARTITURAS

Transcripciones, Arreglos
Composiciones Instrumentales Para Banda
55 54 77 54 98

=CARRERA A MUERTE=

Trombón 1 en Sib

=Chuy lizarraga=

♩=135

10

17 24

46 A 47 B 26 To Coda

D.S. de A a B y al Coda

120

38

160

*Transcripciones, Arreglos
Composiciones Instrumentales Para Banda
55 54 77 54 98*

=CARRERA A MUERTE=

Trombón 2 en Sib

=Chuy lizarraga=

$\text{♩} = 135$ ♩

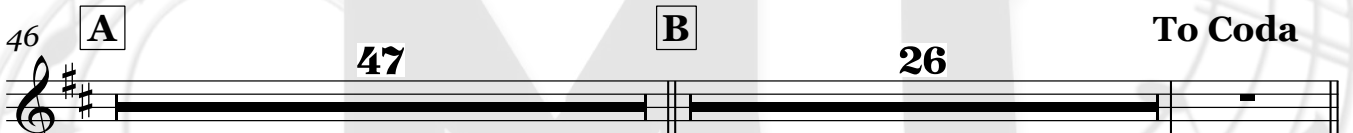

*Transcripciones, Arreglos
Composiciones Instrumentales Para Banda
55 54 77 54 98*

=CARRERA A MUERTE=

Trombón 3 en Sib

=Chuy lizarraga=

$\text{♩} = 135$

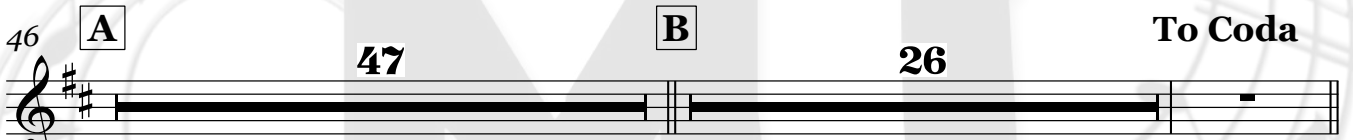

*Transcripciones, Arreglos
Composiciones Instrumentales Para Banda
55 54 77 54 98*

=CARRERA A MUERTE=

Trombón 1 en C

=Chuy lizarraga=

♩=135 $\frac{2}{4}$

10

17

46 **A** 47 **B** 26 To Coda

D.S. de A a B
y al Coda

120

160

Transcripciones, Arreglos
Composiciones Instrumentales Para Banda
55 54 77 54 98

=CARRERA A MUERTE=

Trombón 2 en C

=Chuy lizarraga=

♩=135 $\frac{2}{4}$

10

17 24

46 **A** 47 **B** 26 To Coda

D.S. de A a B
y al Coda

120 38

160

=CARRERA A MUERTE=

Trombón 3 en C

=Chuy lizarraga=

♩=135 $\text{\textcircled{S}}$

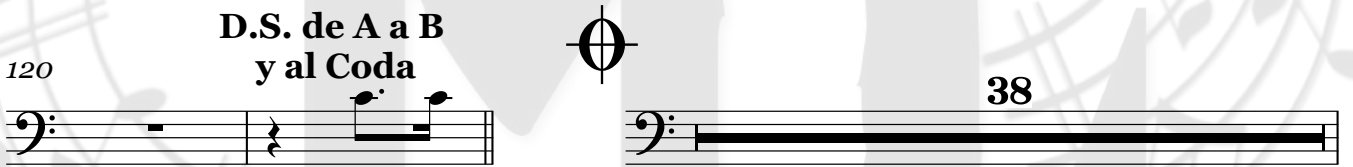
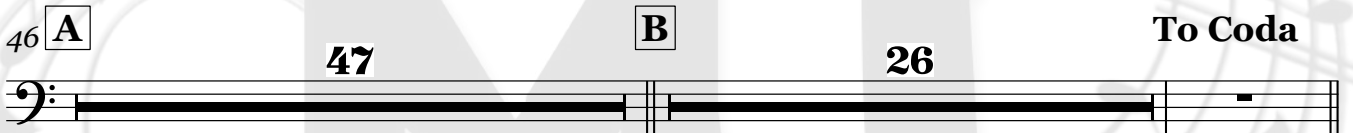

Saxor en Mib = **CARRERA A MUERTE** =
= Chuy lizarraga =

$\text{♩} = 135$

Composiciones Instrumentales Para Banda
55 54 77 54 98

78

86

93 **B**

101

109

116 **To Coda**

120 **D.S. de A a B y al Coda**

127

135

143

151

157

=CARRERA A MUERTE=

Tuba en Sib

=Chuy lizarraga=

$\text{♩} = 135$ ♩

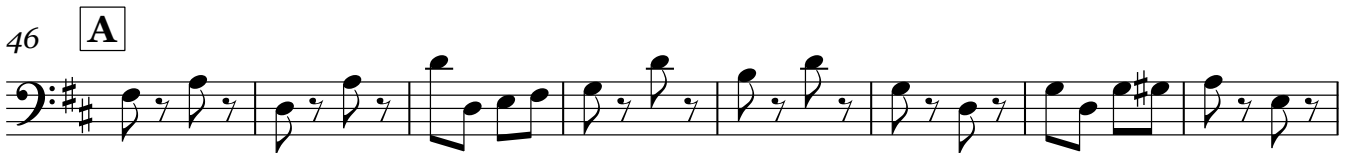

86

93

B

101

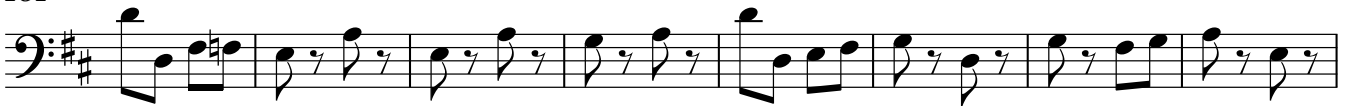

109

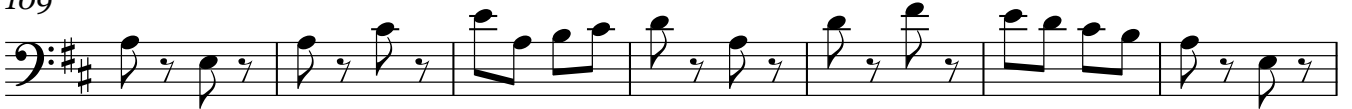

116

To Coda

D.S. de A a B
y al Coda

120

127

135

143

151

157

Bajo en Sib = **CARRERA A MUERTE** =
= Chuy lizarraga =

♩=135

9

17

25

33

40

46 **A**

54

62

70

78

86

93 **B**

101

109

116 **To Coda**

120 **D.S. de A a B y al Coda**

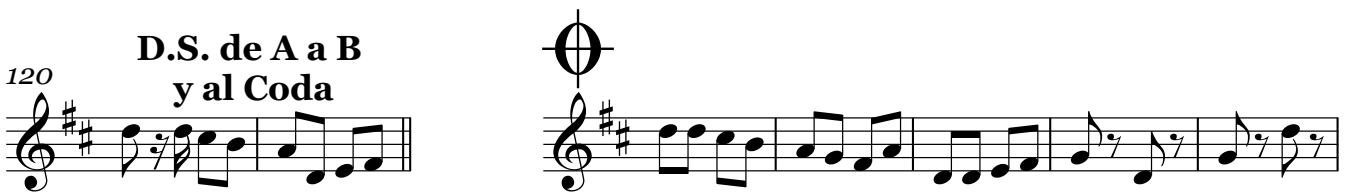

127

135

143

151

157

