

**CARTA A ESTHER **

(CHUY LIZARRAGA)

CLARINETE 1

transcripcion: marcos lopez ambrosio

♩ = 140 $\text{\$}$ 15

23

32 2

41 34

81 19 To CODA

105 3 D.S. AL CODA

**CARTA A ESTHER **

(CHUY LIZARRAGA)

CLARINETE 2

transcripcion: marcos lopez ambrosio

♩ = 140  15

23

32 2

41 34

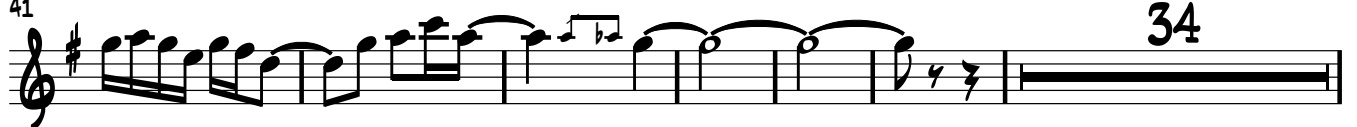

81 19 To CODA

105 3 D.S. AL CODA 

**CARTA A ESTHER **

(CHUY LIZARRAGA)

CLARINETE 3

transcripcion: marcos lopez ambrosio

♩ = 140 ♩ 15

23

32 2

41 34

81 19 To CODA

105 3 D.S. AL CODA ♩

**CARTA A ESTHER **

(CHUY LIZARRAGA)

TROMBÓN 1

transcripcion: marcos lopez ambrosio

♩ = 140  12

19

26

33 16

56

63 9

78 11

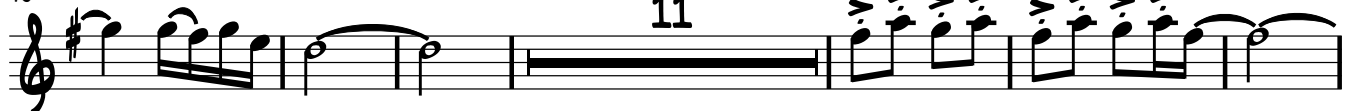

95 2 To CODA

105 3 D.S. AL CODA 

**CARTA A ESTHER **

(CHUY LIZARRAGA)

TROMBÓN 2

transcripcion: marcos lopez ambrosio

♩ = 140  12

19

26 3

35 16

58

67 9 11

92 2

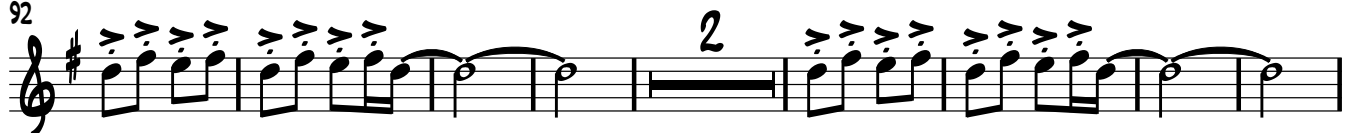

102 2 To CODA 3 D.S. AL CODA

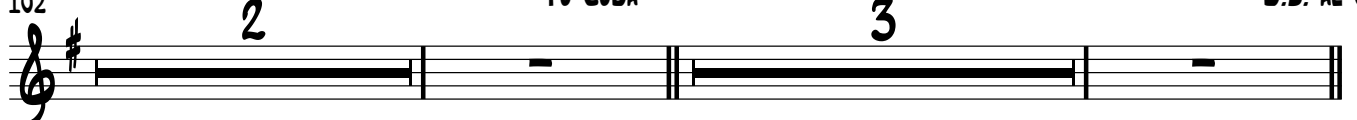

109 

**CARTA A ESTHER **

(CHUY LIZARRAGA)

TROMBÓN 3

transcripcion: marcos lopez ambrosio

♩ = 140

12

19

26

3

36

3

16

59

67

9

11

92

2

102

2

To CODA

3

D.S. AL CODA

109

**CARTA A ESTHER **

(CHUY LIZARRAGA)

TROMBÓN C 1

transcripcion: marcos lopez ambrosio

♩ = 140

12

19

26

33

3 16

56

63

9

78

11

95

2 2 To CODA

105

3 D.S. AL CODA

**CARTA A ESTHER **

(CHUY LIZARRAGA)

TROMBÓN C 2

transcripcion: marcos lopez ambrosio

♩ = 140

12

19

26

3

34

3

16

56

63

9

78

11

95

2

2

To CODA

105

3

D.S. AL CODA

**CARTA A ESTHER **

(CHUY LIZARRAGA)

TROMPETA 1

transcripcion: marcos lopez ambrosio

♩ = 140 **S**

9

18

28

36 **11**

54 **15** **12**

86 **14** **To CODA**

105 **3** **D.S. AL CODA**

**CARTA A ESTHER **

(CHUY LIZARRAGA)

TROMPETA 2

transcripcion: marcos lopez ambrosio

♩ = 140 

9

18

28

36 11

54 15 12

86 14 To CODA

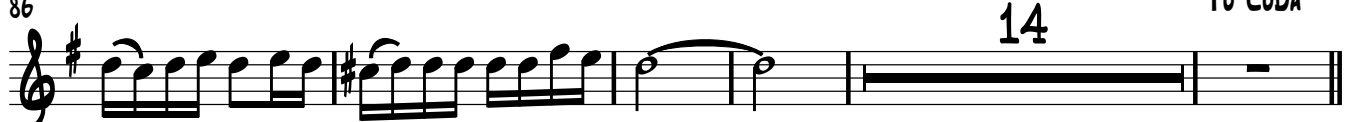

105 3 D.S. AL CODA 

**CARTA A ESTHER **

(CHUY LIZARRAGA)

SAXOF

transcripcion: marcos lopez ambrosio

$\text{♩} = 140$ S

8

16

24

32

40

47

54

62

70

**CARTA A ESTHER **

(CHUY LIZARRAGA)

TUBA

transcripcion: marcos lopez ambrosio

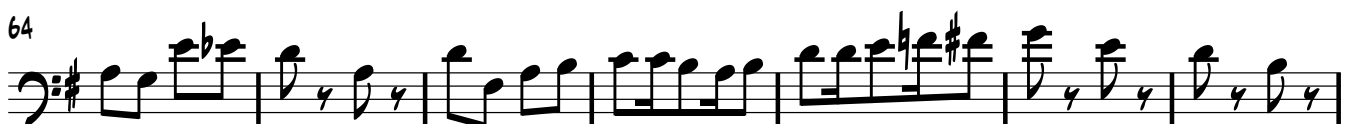
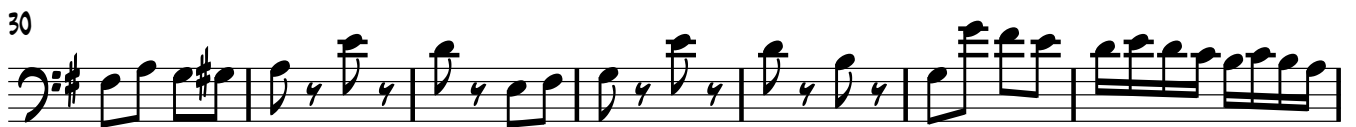
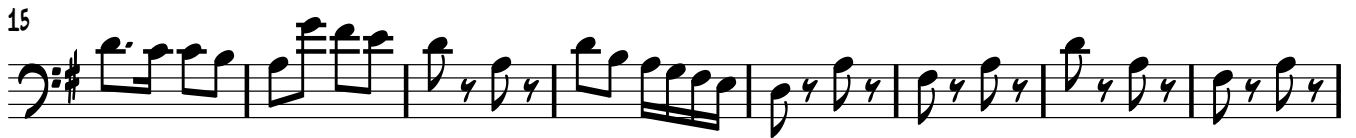

TUBA

71

78

85

92

99

105

109
