

(Eb) = CARTA ABIERTA =

Ranchar

= ALTOS =

copete

y sa bardo

Lucas Aguilar Pineda

"1er" = CARTA ABIERTA = Ranchera
= CLARINETE = coyote
y su banda

Two empty musical staves at the bottom of the page.

"2da"

= CARTA ABIERTA = Rancho

y su banda

= CLARINETE =

coyote

k

Los Aguilos Unidos

"3er"

= CARTA ABIERTA =

Ranchera
y su bando
Coyote

= CLARINETE =

(FIN)

Luis Aguilar Ojeda

"1er" = CARTA ABIERTA = Rancun
Coyote
y su banda
= TROMBON =

fin
Luis Aguilar Ayala

"2do"

= CARTA ABIERTA =

Ranchero

Cajon

y su banda

TROMB.

9:2 10

his

Luis Aguilar Banda

"3er"

= CARTA ABIERTA =

= TROMBON =

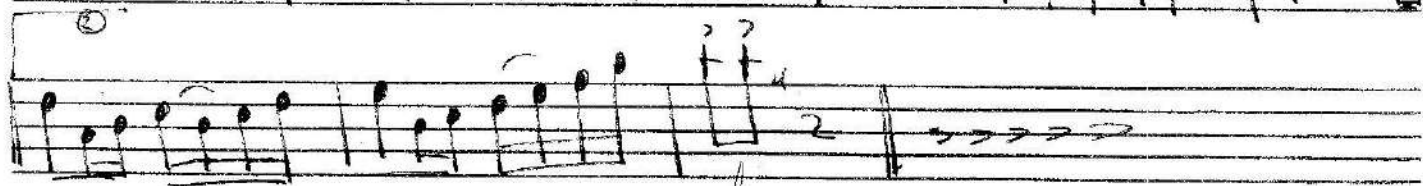
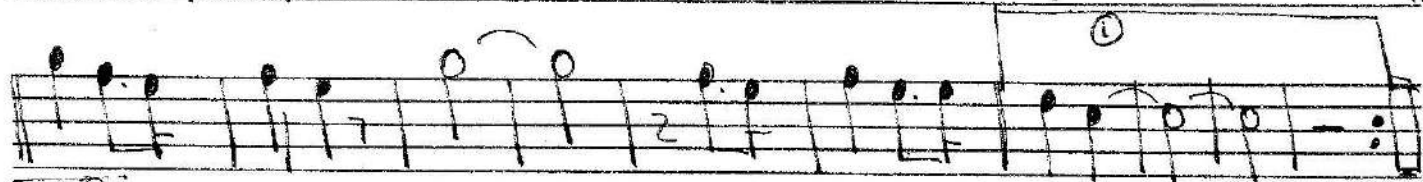

L:

Luis Aguilar Ojeda

"1er" = CARTA ABIERTA =

Ranchero

TROMPETA =

Coyote

y su banda

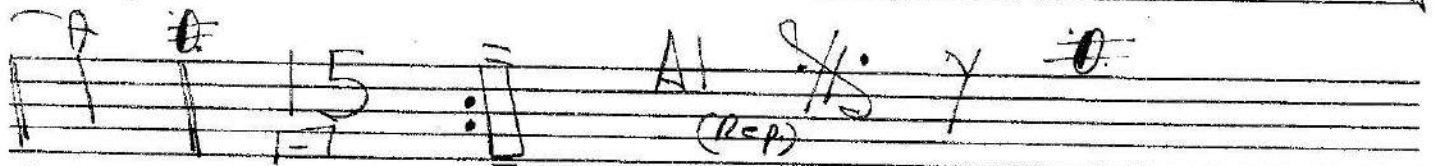
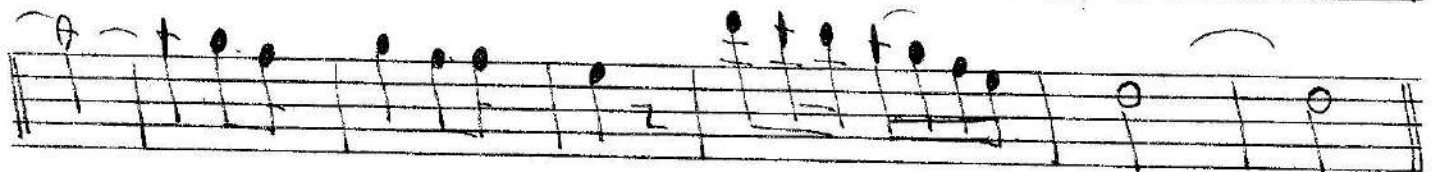
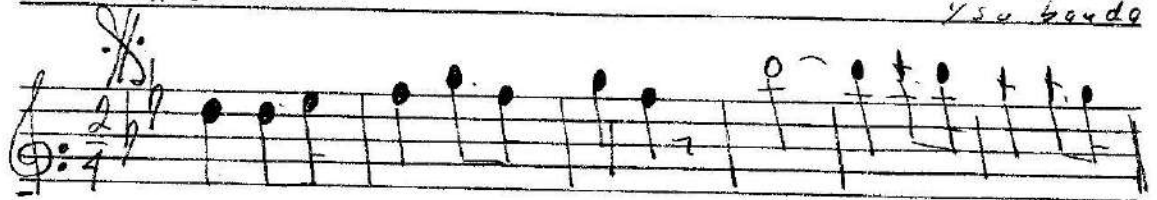

"2da" = CARTA ABIERTA = Ranchera
= TROMPETA = ^{low} Capote y subaudo

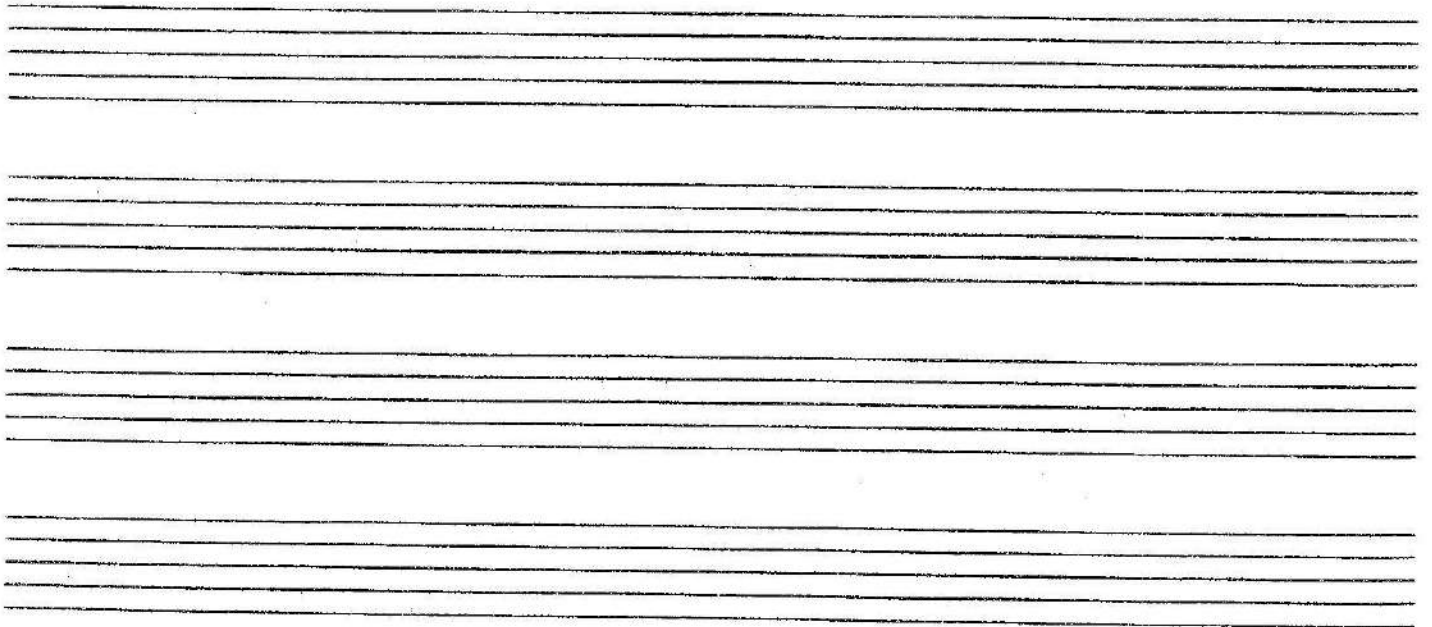
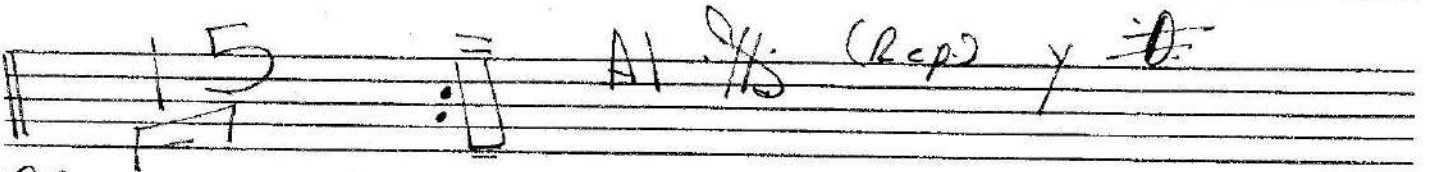

"3er" = C B R T D A B I E R T D = Ranchera

= TROMPETA = Coyote y su bando

Four empty musical staves, each consisting of five horizontal lines, arranged vertically.

(Bb) = CARTA ABIERTA =

Ranchera

= TUBA =

Copete

150 Band

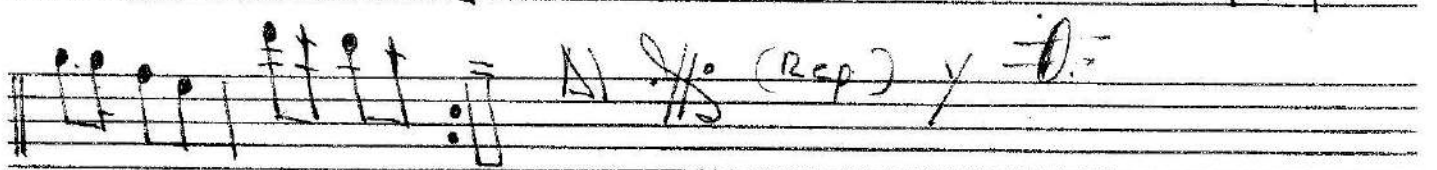
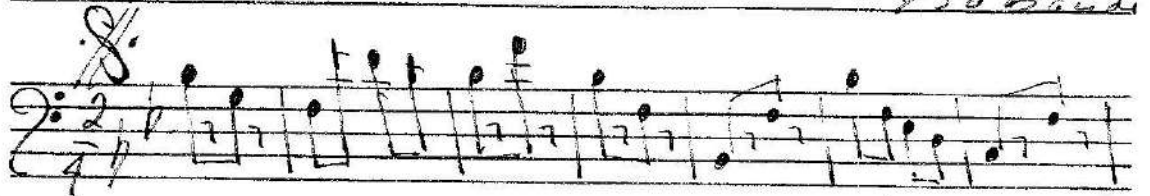

(FIN)

En el cassette

Cada Repetición toca diferente

el Bajista puede tocar al gusto